THE ROUGHNECK 1977

ALLEN COUNTY PUBLIC LIBRARY
3 1833 07522 6032

THE 1977 ROUGHNECK

WHITE OAK SCHOOL
WHITE OAK,
TEXAS 75693
VOLUME XXXVII

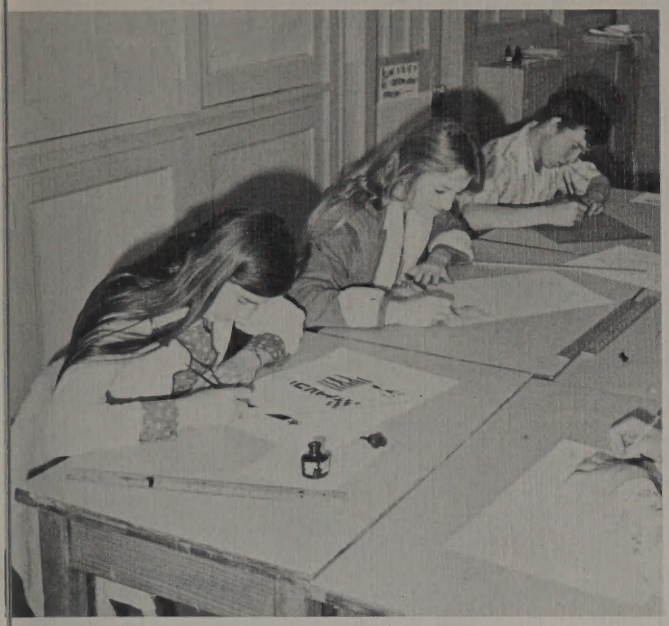

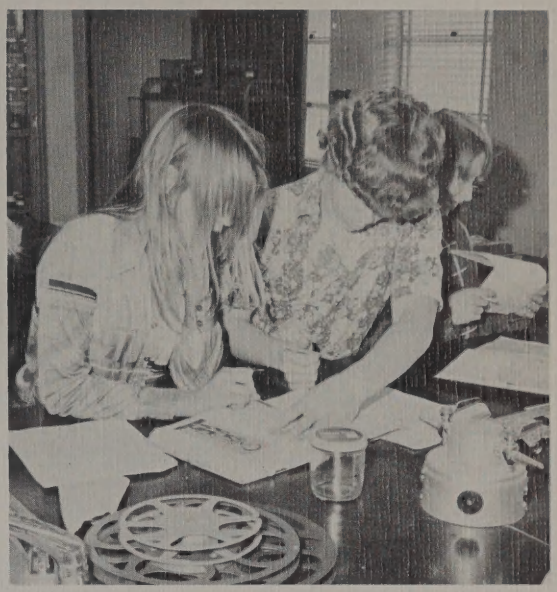

TABLE OF CONTENTS

STUDENT LIFE 10
SPORTS 52
ORGANIZATIONS 98
ADMINISTRATION AND FACULTY 120
HIGH SCHOOL 136
MIDDLE SCHOOL 182
ELEMENTARY 206
INDEX 233

Making friends for the world to see,

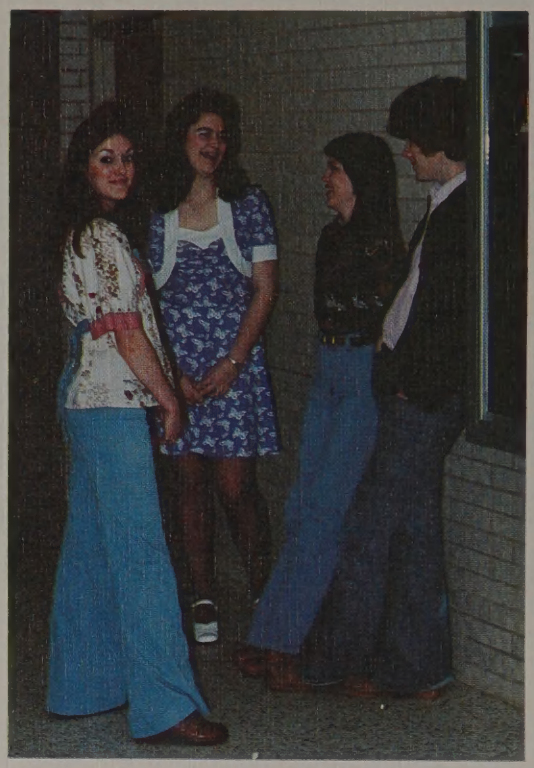

Let the people know
You've got what you need.

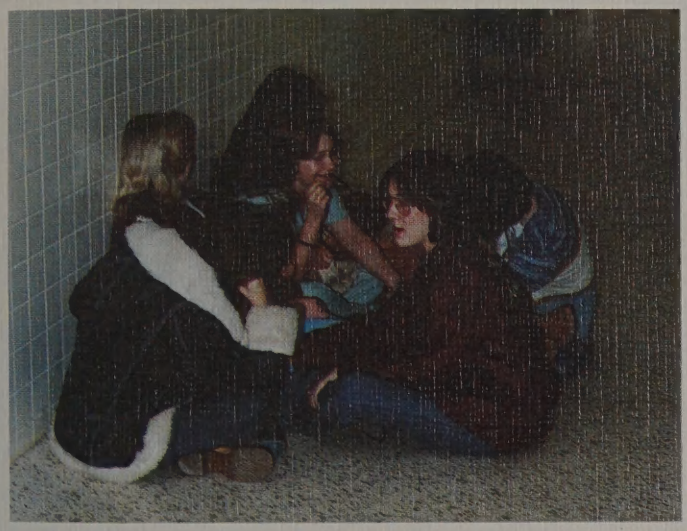

With a friend at hand
You will see the light,

Mr. Jimmy Johns listens with the headset.

Cheerleaders, Cindy and Tami, get into the Homecoming spirit.

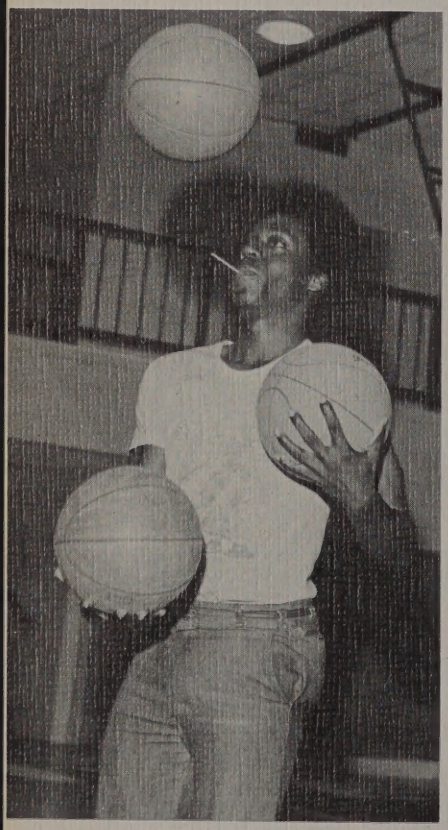

Melvin Montgomery demonstrates his juggling ability with basketballs.

Danny King works intently on a biology assignment.

Practice never ends for drama class members.

If your friends are there
Then everything's all right.

Mr. Mike Crossland oversees the use of the headphone equipment.

Coach Davis converses with School Board President Lynn Vaughn and Mrs. Vaughn at Open House.

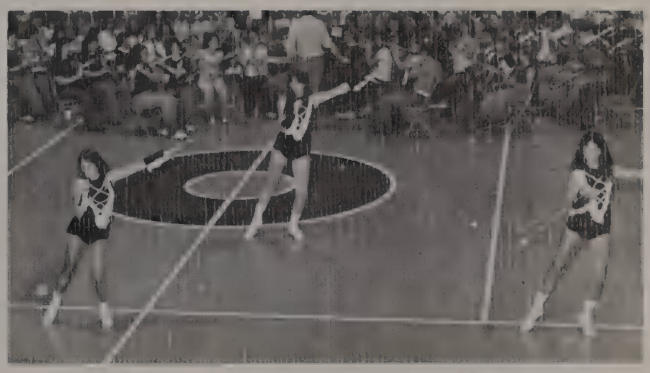

The twirlers perform a routine at a weekly pep rally.

Mr. Mickey is lavished with affection by "Bobbie Jean" Peery, "Rowena" Davis and "Gaynell" Bush.

Woodwork was offered to girls for the first time this year.

It seems to me a crime we should age,
These fragile times should never slip us by.

A time you never can or shall erase
As friends together watch their childhood fly.

Permission granted for use of FRIENDS by Elton John and Bernie Taupin by Dick James Music Inc., New York, N.Y.

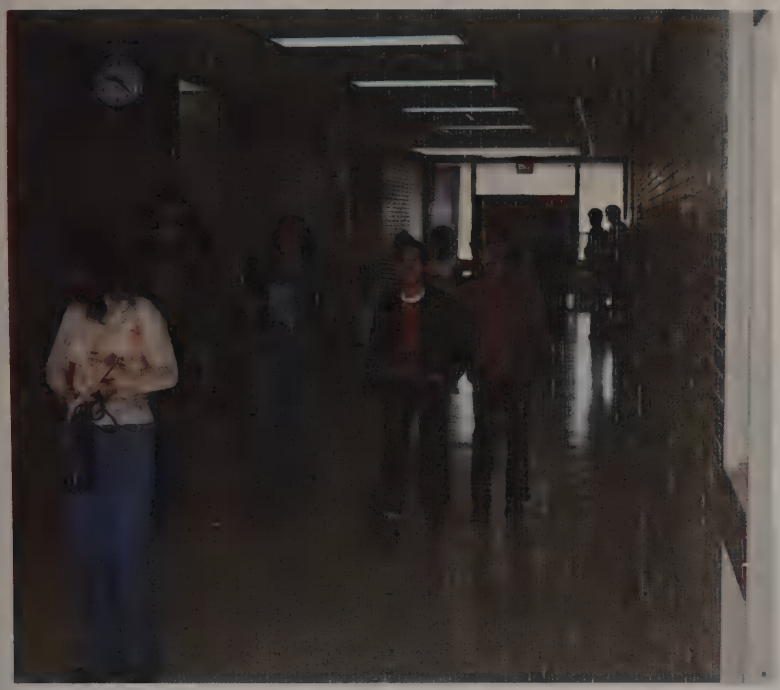

STUDENT LIFE

Student Life encompasses all phases of high school activities. At White Oak, Student Life centers around involvement in extra-curricular and academic endeavors.

Student Life includes pep rallies, receptions, banquets, and participation in clubs, organizations, and athletics plus the regular course load. Through these varied pursuits come the sharing that results in friendship.

Opening of School Marked by Fun and Games

The opening of school brings about the reunion of old friends as well as the fun of making new ones. The Annual Signing Party is always a signal that school has begun. Football fans begin to grow restless as the team prepares for the coming season. Pep rallies ignite student spirit. All these events signal that school has officially begun.

Journalism class shows what growing up is all about.

Marla Davis seems to have found some fun on the monkey bar.

The cheerleaders and student body are always anxious for the start of another football season.

Annual Signing Party

Ricky Bodovsky and Joni Martin take time to write best wishes to a friend.

Robin Richardson, Teri Spruell and Clay Carpenter take a coke break from signing annuals.

Brenda Bates and Kathy White show that even an annual signing party is not all serious.

Weeks Reigns Over Homecoming '76

October 22, 1976 saw Homecoming roll around once more. This triennial event has become very special to the students and ex-students of White Oak High School. The week's event, the mock funeral, "sock-to-to-em" day, hall pep rallies and class competition proved very exciting to the students and exes. The climactic event was the crowning of the 1976-77 Homecoming Queen Tammy Weeks, escorted by Dale Thomas. Tammy was crowned by the 1973-74 Homecoming Queen Kate Kutch Hasley. Queen Tammy's Court included: junior Joni Martin escorted by Russell Wayt, sophomore Tami Huddleston escorted by Melvin Jones, and freshman Sherry Brown escorted by Buck Taylor. The flower girl was Ginger Frazier and the crown bearer was Homer Owens. Although the Roughnecks lost on the gridiron that night, the dance afterward completed a successful Homecoming for White Oak High School.

Senior Tammy Weeks was named Homecoming Queen for 1976-77.

Tammy Weeks reigned over the Homecoming Court.

1973 Homecoming Queen Kate Kutch Hasley crowns the new queen.

Cheerleaders Keep Up Spirit

Cindy Odom and Jodi Sebren lead the Roughnecks onto the field.

A big crowd came out to watch the bonfire as the cheerleaders raised spirits for the game against the Gladewater Bears.

Exes enjoyed looking over old pictures and talking to old friends.

Homecoming '76

Jody Pearson fiddles with his equipment before the Homecoming dance.

Students show their "Jamming" ability.

Bubba Eudy, even though he's not dancing, seems to have found something very interesting.

Homecoming Brings Special Events

Class reunions, old memories, and old friends were part of the Homecoming festivities.

The Gladewater "hunk of junk car" was the object of school spirit.

The stands are crowded with fans during the Homecoming game.

Halloween '76, Spooky Success

Emcees, ReDonna Hawkins and Don Carpenter announced the Royal Court. Sherry Story was named Halloween Queen by popular vote of the High School. She was escorted by King Mark Buck. Named Princess and Prince were Vicki Cogdell and Mike Webb. Other candidates were juniors Joni Martin, escorted by Kent Huddleston and Debbie Remy, escorted by Timmy Vaughn. Sophomore nominees were Vicky Higginbotham and her escort, Jim Fife and Tami Huddleston, escorted by Toby Ragsdale. Freshman candidates were Janie Brewer, escorted by Bubba Eudy and Sherry Brown and her escort, Mark Pepper.

The audience was entertained by the White Oak High School Choir, under the direction of Jim Wait. Next on the schedule of events was the Drama Club presentation of "The Wizard of Oz," directed by Mrs. Sandra Koonce.

Reigning over the festivities were King Mark Buck and Queen Sherry Story.

Senior Sherry Story was named Halloween Queen by popular vote of the High School. Mark Buck was named King while Vicki Cogdell and Mike Webb took Princess and Prince honors.

Halloween Night in WO

Vicki Cogdell and Mike Webb reigned as Princess and Prince of the Coronation.

Don Carpenter and ReDonna Hawkins served as Master and Mistress of Ceremonies.

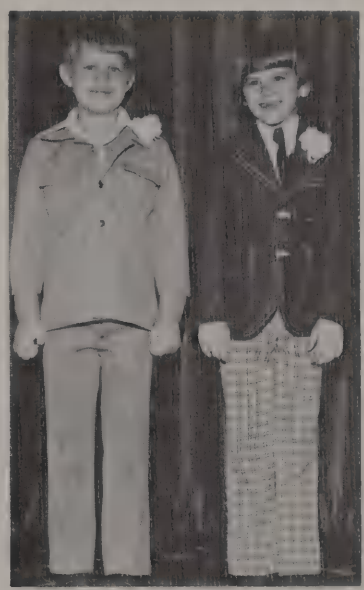

Crown bearers for the event were Chase Meissner and Todd Carpenter.

Winners of the baby contest were Amy Bedford, sponsored by Sherry Webb and Mandy Modisette, sponsored by Renita Newsom.

Linda McCardle was flower girl and Paula Allen was train bearer.

Bradley Lummus takes aim at the dartboard at the annual Halloween carnival.

Halloween Coronation, Big Event

Debbie Remy, escorted by Timmy Vaughn, was a Junior Duchess.

Joni Martin and Kent Huddleston represented the Junior class.

Angela Stone, playing the role of Dorothy, sings while Toby Phillips, Toto, listens.

Sophomore Duchess, Tami Huddleston, was escorted by Toby Ragsdale.

Court, "Oz," Highlight Coronation

Vicky Higginbotham, escorted by Jim Fife, was nominated by the Sophomore class.

Janie Brewer and Bubba Eudy served as Freshman Duchess and Duke.

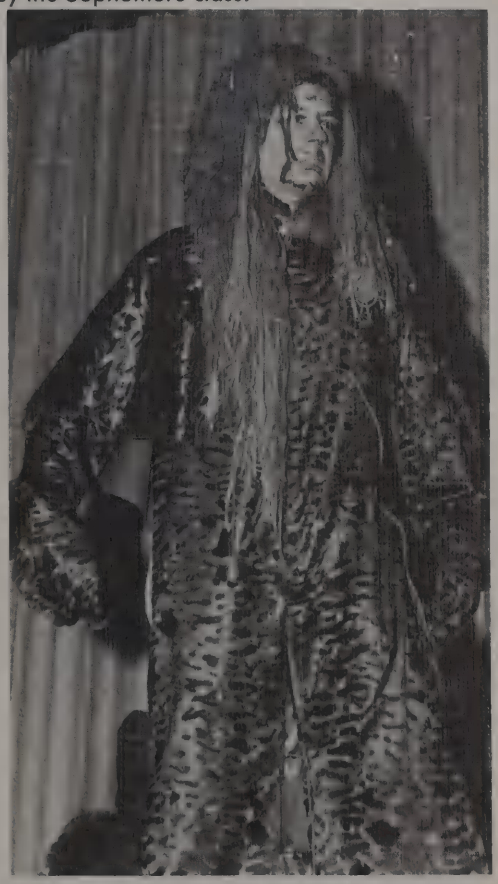

Danny Stone shows his teeth as he portrays the Cowardly Lion.

Sherry Brown was accompanied by Mark Pepper as the Freshman Duchess and Duke.

Ron Meyer Speaks at Sports Banquet

Ron Meyer, head football coach at Southern Methodist University, was the feature speaker at the All-Sports Banquet. All athletes were introduced by their respective coaches. Presentation of the Outstanding Roughneck Award was made by Coach Bryant to Clint Tuel for his leadership on and off the field. The evening was concluded with the singing of the Alma Mater led by the cheerleaders.

SMU Head Coach Ron Meyer speaks at the athletic banquet.

Coach Meyer signs many autographs.

Junior athletes enjoy the meal at the March banquet.

Clint Tuel receives the Roughneck Award for leadership on and off the field.

Banquet Activities

Head Coach Wes Bryant presents the senior athletes.

Senior athletes and their dates sit back for a little after-dinner conversation.

Faculty members enjoy the meal.

Cheerleaders lead the school song with pride.

Slide Rule, Number Sense Sweep Competition

In District Slide Rule competition, sponsored by Mr. Bill Rogers and Mr. Jack Hale, Don Carpenter took first, Joey Phillips finished second, while Meg Anderson placed fourth. Carpenter and Phillips advanced to Regional where they placed first and third respectively. This enabled them to gain the valuable experience of competing on the State level.

In Number Sense, also sponsored by Mr. Rogers and Mr. Hale, Timmy Vaughn took the top spot while Joey Phillips took runner-up and Don Carpenter placed third. In Regional competition, Phillips and Carpenter placed fifth and sixth respectively.

Joey Phillips, Don Carpenter, and Meg Anderson competed in U.I.L. Slide Rule. Sponsors were Mr. Jack Hale and Mr. Bill Rogers.

Competitors in Number Sense were Timmy Vaughn, Joey Phillips, Don Carpenter and Meg Anderson. Mr. Jack Hale and Mr. Bill Rogers were the sponsors.

Shorthand, Typing Garner Points in District

Kim Muckleroy, Gwen Ham, Joe Carrington, Brenda Hayes, and Roxanne Downey participated in UIL Typing. The sponsor was Mrs. Janet Hasley.

Five participants from White Oak were able to compete in the District 14AA UIL Typing contest. Of these five, Gwen Ham placed first, Roxanne Downey took third, while Joe Carrington finished fourth. In regional competition, Gwen and Roxanne failed to place. Mrs. Janet Hasley sponsored this event.

Under the direction of Mrs. Shirley Stracener, Shorthand students Cheryl Griffin and Tammy Weeks placed first and second respectfully in district competition. They represented White Oak at the Regional meet in Arlington. Cheryl proved her skill as she placed third which allowed her to advance to the State Meet in Austin. There, she found the competition too stiff and failed to place.

Participants in UIL Shorthand were Tammy Weeks, Cheryl Griffin and Julie Brock. Mrs. Shirley Stracener was the Shorthand sponsor.

Science, Journalism Events Draw in Points

District Science competition saw Mr. Vernon Eastepp's students fare well, as Robbie Little finished second and Tim Hill placed third. They both competed in the Regional Meet, but neither one was able to score high enough to place.

Journalism, a four division event, saw Mrs. Vera Porter's students make sure of a place in all four events. In Feature Writing, Mike Cavel finished second, and Terry Pace took fourth. In Editorial Writing, Sandy McCardle finished third while Mike Cavel captured fourth. In Newswriting, Terry Pace finished in fourth place. In Headline Writing, Sandy McCardle captured first while Terry Pace took fifth. Cavel was able to compete in the Regional Feature Writing contest, but failed to place. Sandy finished third in Regional Headline Writing, but this was not high enough to compete at the State level.

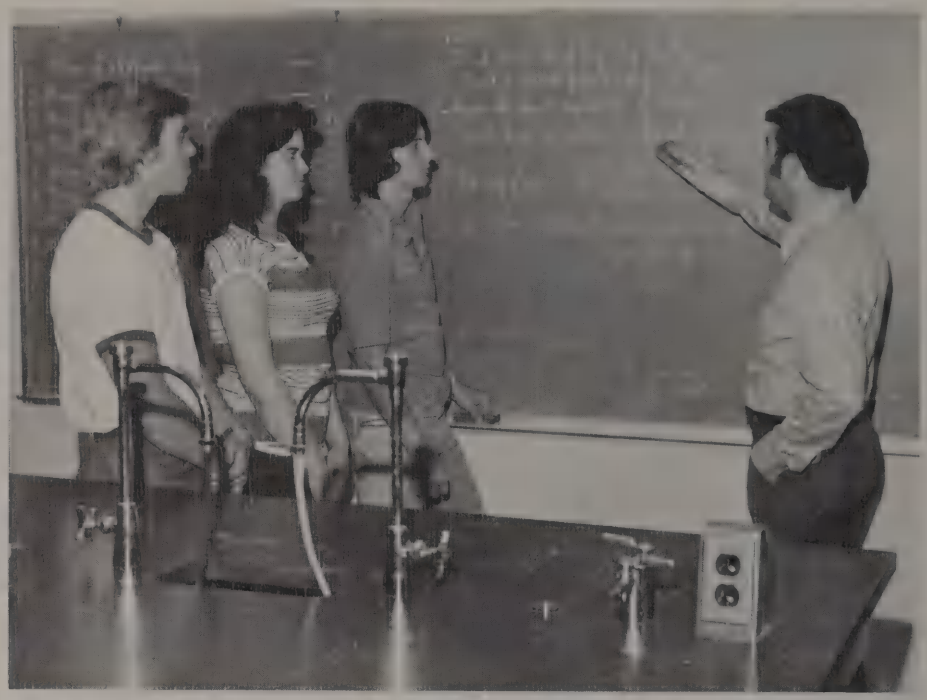

Competitors in Science, sponsored by Mr. Vernon Eastepp, were Robbie Little, Cindy Pickett and Tim Hill.

Participants in Journalism, sponsored by Mrs. Vera Porter, were Terry Pace, Mike Cavel, Susan Ishee, Debbie Remy and Sandy McCardle.

Ready Writing, Spelling Send Three to Regional

Ready Writing contestants were Don Carpenter, Andy Peeples and Julie Bennett. Mrs. Glenda Moeller was the sponsor.

At the District Literary Meet, Mrs. Glenda Moeller's Ready Writing trio all managed places. Don Carpenter took first, Andy Peeples finished fourth, and Julie Bennett captured fifth. Because of a conflict with other contests, Carpenter and Peeples were not able to compete in the Regional Ready Writing contest, but this enabled Julie to participate. However, she failed to place.

In District 14AA competition, Meg Anderson finished first in Spelling, while Tracey Barnes finished third in that same event. Under the coaching of Mrs. Linda Meissner, the girls advanced to the Regional Meet in Arlington. Here, they found the competition tough and were unable to advance to State.

Ricky Pierce, Kathy White, Meg Anderson and Tracy Barnes competed in UIL Spelling, sponsored by Mrs. Linda Meissner.

Informative and Persuasive Speakers Try Hard

After working hard on their respective events, Brenda Lummus and Randy Hill failed to place in the District UIL Informative Speaking contest. Rick Nickles and Robin Blood found the competition too stiff in the Persuasive Speaking contest. However, Andy Peeples placed first in District which enabled him to compete in the Regional Meet. He made it to the finals at Regional, but failed to place.

Informative speaking competitors were Brenda Lummus and Randy Hill. Mrs. Sandra Koonce was the sponsor.

Andy Peeples, Rick Nickles and Robin Blood participated in UIL persuasive speaking, sponsored by Mrs. Sandra Koonce.

UIL Speaking Contestants Strive for Points

Kim Clay, Debra Payne and Steffany Cate were participants in prose interpretation sponsored by Mrs. Koonce.

Participants in the UIL Speaking Events were sponsored by Mrs. Sandra Koonce and Mr. Quin Tillery. In District competition, Terry Pyeat placed third in Poetry Interpretation, other participants in Debate and Prose Interpretation failed to get a high enough mark to advance to regional.

Contestants in debate, sponsored by Mr. Quin Tillery were Doug Burks, Sonja Herard and Pat Voss.

Tracey Barnes, Dan Thomas and Terry Pyeatt participated in poetry sponsored by Mrs. Sandra Koonce.

"Wizard of Oz" Goes Far in Competition

For UIL One Act Play competition, the Drama Department headed by Mrs. Sandra Koonce chose to produce THE WIZARD OF OZ. The actors proved their talent by placing first in District and Area competition. In the District contest, Danny Stone was named Best Actor for his portrayal of the "Cowardly Lion." Scott Creighton, Pat Voss, and Terry Pyeatt were named to the All Star Cast. Dan Thomas and Angela Stone received Honorable Mention. In Area competition, Scott Creighton was named Best Actor for his portrayal of the "Scarecrow." All Star Cast members were Angela Stone, Danny Stone, Terry Pyeatt, and Pat Voss. Roxanne Downey was named to the Honorable Mention All Star Cast.--

The One Act Play placed second in Regional competition. Danny Stone and Scott Creighton were named to the All Star Cast. Terry Pyeatt and Pat Voss received Honorable Mention honors.

Scott Creighton as the "Scarecrow" and Angela Stone as "Dorothy" try to decide how to kill the Wicked Witch.

Glenda the Good Witch, portrayed by Julie Gresham, tells Dorothy how to find the Wizard of Oz.

The One Act Play Cast and Crew relax after Regional competition in Arlington.

Three students and their sponsors qualified to advance to the State Literary meet in Austin. They are Mr. Bill Rogers, Joey Phillips, Cheryl Griffin, Mrs. Shirley Stracener and Don Carpenter.

37 Oakies Compete at Regional Meet; Three State Bound

UIL REGIONAL QUALIFIERS

Scholastic Students Receive Deserved Recognition

Dr. William A. Rawlins, pastor of the Elmira Chapel Cumberland Presbyterian Church of Spring Hill was the feature speaker at the Awards Assembly on Scholastic Day, May 10, 1977. He spoke on the value of education. Mr. Robert Proctor, principal, presented the honored students with their awards.

The banquet was held that night at the White Oak School Cafeteria. Mr. Richard Jones, Minister of Youth, at the First Baptist Church, Burleson, Texas, served as the speaker.

Dr. Willaim A. Rawlins speaks on the value of education at the morning scholastic assembly.

Departmental awards were given to Scott Creighton, Speech; Sherry Story, Homemaking; Andy Peeples, Social Studies; Cheryl Griffin, Business; Daniel Mizell, Industrial Arts; Sandy McCardle, Foreign Language; Terry Pace and Mike Cavel, Journalism; Jahnell Tucker, Math; Julie Bennett, Science; and Mark Browning, Art.

SENIOR SCHOLARS

JUNIOR SCHOLARS

Mrs. Hasley and Mrs. Stracener are the sponsors for the annual Scholastic Day activities.

SOPHOMORE SCHOLARS

FRESHMAN SCHOLARS

Scholastic Banquet Enjoyed by Students and Parents

Guest speaker Richard Jones displays his talents at the Scholastic Banquet.

Senior scholars stand as they are recognized at the banquet.

Senior Julie Brock gives the invocation.

Scholastic students Scott Creighton, Dan Hallford, Julie Bennett, Tammy Weeks, Diane Pendleton, Cheryl Griffin and Julie Gresham entertain at the banquet.

Superintendent C. M. Koonce serves as Master of Ceremonies.

Disco Dancing Highlights Jr.-Sr. Prom 2nd Banquet

Junior class president John Reynolds serves as the Master of Ceremonies.

"When Will I See You Again?" was the theme for the Junior-Senior Banquet and Prom. The annual celebration given by the Junior Class in honor of the Senior Class was held May 20 at the Contessa Inn.

At the banquet preceeding the prom, the Memories of the graduating class were read followed by the presentation of the Class Will. The Juniors concluded the formal program with the delivery of the Prophecy.

Jody Pierson, disc jockey from Dallas, coordinated records for the listening and dancing pleasure of the Juniors, Seniors and their dates.

Jill Weeks delivers the invocation before the meal.

Juniors and Seniors enjoy the good food and good company.

Jr.-Sr. Banquet

Clint Tuel and Sherry Story read the Senior Memories.

Senior class president Jerry Blankenship gives the Response.

Angela Stone entertains with some after-dinner music.

Junior class sponsors Truman and Linda Meissner are recognized for their hard work of preparing for the banquet.

Jr.-Sr. Banquet

Kent Huddleston and Shaynee Mullikin prophesy the future for the seniors.

Juniors and Seniors eagerly await the Banquet meal.

Jerry Blankenship and Martha Brown will the Junior class the Seniors' talents.

Mrs. Janet Hasley and Mr. Gary Lovelace receive a token of appreciation from the Senior class.

Miss WO, Miss Gregg County, Susan Parish

Susan Parish was elected Miss White Oak by popular vote of the High School student body on September 20, 1976. In this capacity, she represented White Oak in the Gregg County Fair Parade and the Miss Gregg County Pageant, in which she was named Miss Gregg County for 1976-77. She was presented with her crown and a bouquet of red roses.

Susan Parish was elected Miss White Oak and later chosen as Miss Gregg County.

Sue smiles for the crowd as she rides in the Gregg County Fair parade.

Sue smells her beautiful bouquet of daisies that were presented to her.

With carnation in hand, Sue shows the crowd how proud she is to be Miss White Oak.

OF FAME
ALL AROUND
Tammy Weeks
Tuel

DEPENDABLE

Mark Buck

Cheryl Griffin

HALL OF FAME
ATTRACTIVE
Hank Ferrell
Donna Leidecker

HALL OF FAME
ATHLETIC
Janet Morris
Mark Oldud

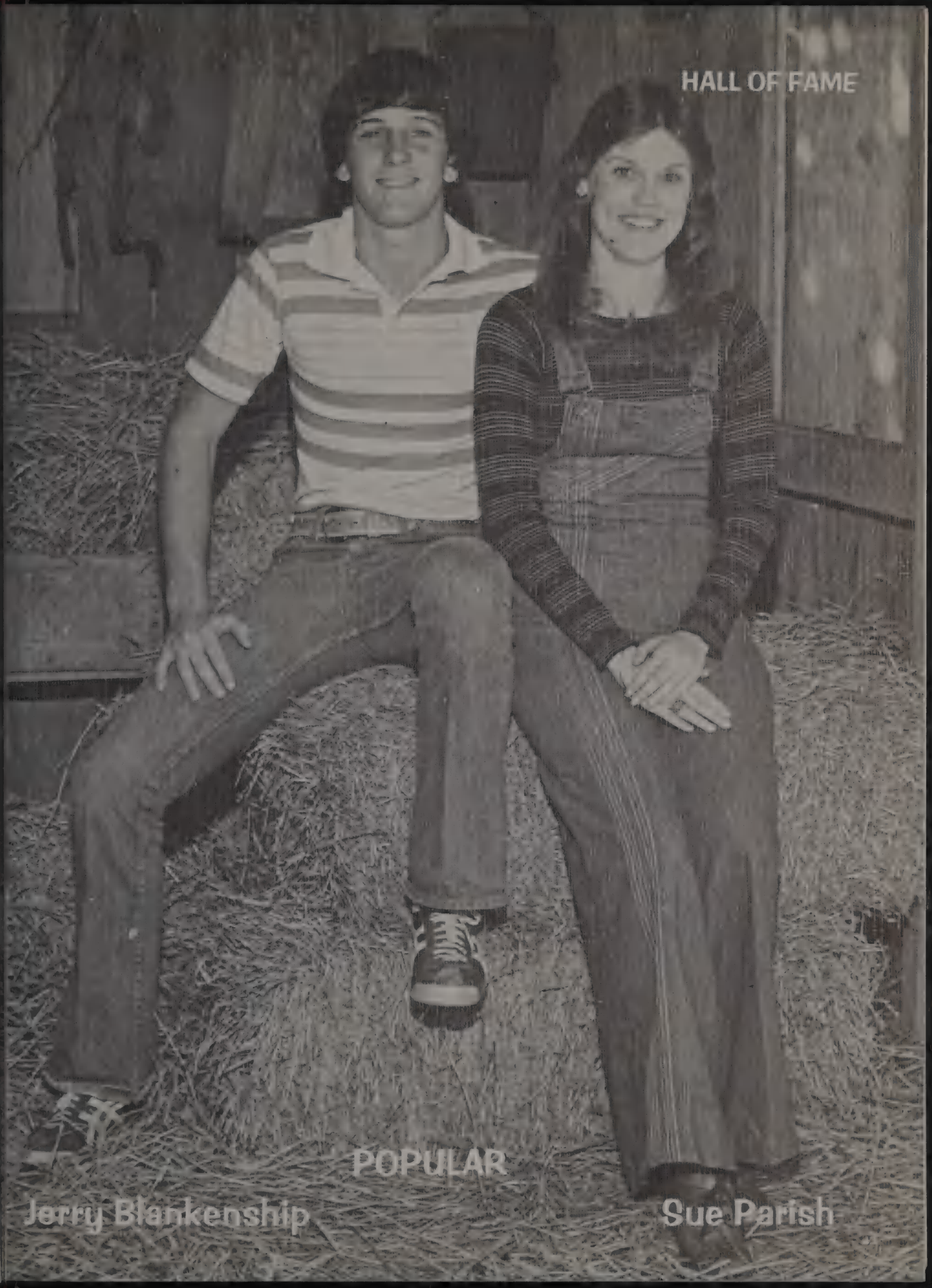
HALL OF FAME
POPULAR
Jerry Blankenship
Sue Parish

HALL OF FAME
COURTESY
Scott Creighton
Sherry Story

HALL OF FAME

Activities Highlight Final Week for 72 Seniors

The special week of senior activities began on Monday, May 23 with an all-day trip to Six Flags. On Tuesday, an ice cream supper was held at the Community Center. Wednesday's activity was an afternoon of bowling at the Oil Bowl Lanes. Thursday, the seniors enjoyed an afternoon and evening of outdoor fun at R & W Catering Ranch. All that remained of high school was the actual act of graduating.

Melvin Montgomery, Amy Mooney, Scooter Rector, Scott Creighton, Donna Leidecker, and Lisa Combs enjoy themselves at the Ice Cream Supper.

Cheryl Griffin displays her talent by playing ping pong while eating ice cream.

Scott Creighton, Gena Martin, and Amy Mooney smile for the camera.

Sandra, the ice cream wasn't that bad, was it?

Mark Cloud and Tammy Weeks don't seem to see eye to eye.

Kim Koonce, Sue Parish, and Gerald Maresh see something funny.

Only a mother would trust a face like that.

Sherry Story gets ready to dance.

Betty "Mama" Griffin organized all the senior activities.

Seniors Reflect to the Past at Baccalaureate

Traditional Baccalaureate Services were held on the Sunday prior to Graduation Exercises. The Reverend W. N. Blankenship delivered the sermon in the May 22 afternoon service. Vocal selections were presented by Terry Reynolds, Baylor University student and graduate of White Oak.

The seniors listen closely to the Baccalaureate speaker.

Jeff Barnhill, Jerry Rodenberg, David Meadows, and Kevin Rector prepare for Beccalaureate.

Terry Pace seems to be having a hard time straightening Scooter Rector's tie.

Carla Cain and Pam Shields straighten the collar of a fellow classmate.

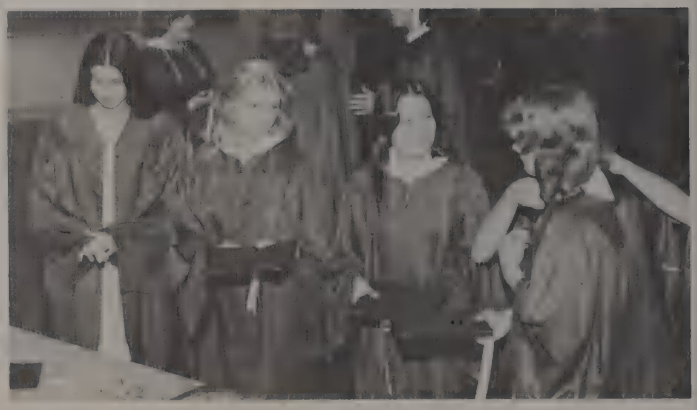

Senior girls ready themselves for the Baccalaureate service.

Graduation Marks Final High School Days

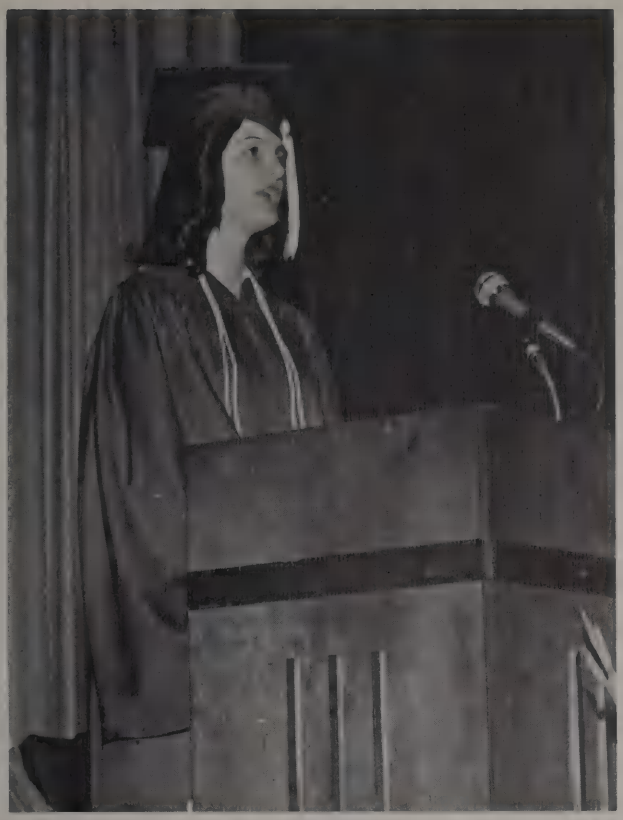

Valedictorian Julie Bennett delivers her speech "The Quest for Success."

Graduation Exercises concluded the week's activities. The realization that the end had finally come was apparent as the seniors walked across the stage to receive their diplomas, turned their tassels, and sang the "Alma Mater" for the last time.

Scholarships were given to seventeen deserving students. Mr. C. M. Koonce, Superintendent, presented diplomas to the 72 members of the Class of 77.

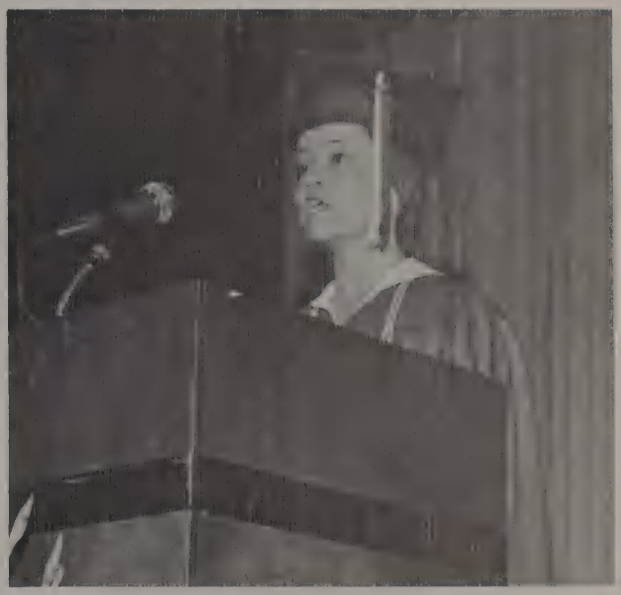

Salutatorian Cheryl Griffin shares her philosophy of life.

Andy Peeples receives his diploma from Superintendent C. M. Koonce.

Sue Parish accepts her scholarship from PTA president Wanda Smith.

Graduation 1977

Kerry Pannell receives a Kilgore College scholarship from Principal Robert Proctor.

Donna Parish is awarded the Volunteer Fire Department scholarship.

Ronnie Vaughn is given a scholarship from the White Oak Lions Club by Mr. E. B. Carrington.

Kim Koonce accepts her diploma from her father, C. M. Koonce.

Tammy Weeks receives her diploma from Mr. Koonce.

17 Receive Awards

Julie Bennett
Society of Petroleum Engineers

Jerry Blankenship
PTA

Carla Cain
PTA

Mark Cloud
Judy C. Meredith

Scott Creighton
White Oak Band

Cheryl Griffin
PTA
Kilgore College

Amy Mooney
Lions Club

Kerry Pannell
PTA
Kilgore College

Donna Parish
White Oak Fire Department

Susan Parish
PTA

Mary Stephens
PTA

Connie Tucker
White Oak Bank

Jahnell Tucker
Kilgore College

Clint Tuel
PTA

Ronnie Vaughn
Lions Club

Mike Webb
Community Club

Tammy Weeks
Kilgore College

13
62

SPORTS

Working and competing together in athletic contests is a tradition that forms a close bond among the athletes themselves. Learning to win and to lose and sharing these victories and defeats with others is the foundation for very special friendships.

Roughnecks Hit Tough Grid Season

Although determination and enthusiasm were present throughout the season, the Necks finished the year with a misleading 5-5 record. Under the direction of first year head coach Wes Bryant, the Necks looked forward to a winning season only to be befuddled by several tough opponents.

The Van Vandals were the first opponents to face the Necks, but they found the going tough as the Necks won 13-6. The Tigers from Linden-Kildare came to town next and left victorious 15-7. The Necks traveled to Hughes Springs to tackle the Mustangs in their first road game and lost a heartbreaker 24-20. Rusk's Eagles were the final non-district foe for the Necks. The Necks turned in a solid 12-0 performance and were prepared for eventual district champion Whitehouse. The Roughnecks proved they could fight to the end as last second passes fell short to leave the Necks on the short end of a 20-18 score. Mineola proved to be an easy opponent for the Necks as they fell by the wayside 26-6.

Bonfires and pep rallies led up to the Homecoming showdown with Gladewater. The Necks came out ready to play but a fumbled punt gave the Bears a 7-0 first-half lead. The Bears came out the second half with long runs and passes to defeat the Necks 26-7. The Necks led in the stats but not in the score. Rain and Raiders were the next opponents as the Necks traveled to West Rusk. The Raiders must have been mudders because they defeated the Necks 21-6 despite a valiant second half by the Necks.

The Lindale Eagles came to town next but soon flew the coop as the Necks won 13-0. The next week turned cold as the Necks traveled to Quitman to finish the season. Both teams were determined to win but the Roughnecks came out on top 19-14.

1976-77 Roughneck Varsity

Mike Webb — End
2nd Team Defense

Mark Rector — HB
Hon. Men. Offense

Mark Buck — HB
2nd Team Offense
2nd Team Defense

Craig Jackson — QB

Jerry Blankenship is tackled at the ten-yard line against Van.

Clint Tuel — HB
2nd Team Offense

Joe Carrington — End

Byron Hunt gains more yardage for the 'Necks against Hughes Springs.

Ricky Newsom — End
Hon. Men. Defense

Football

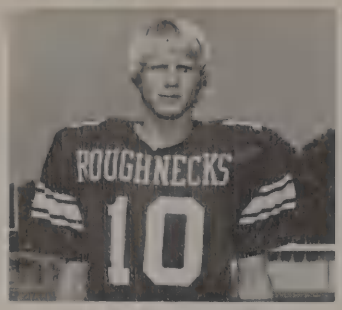

Mark Cloud — QB
Hon. Men. Offense
2nd Team Defense

Charles Modisette — E

Jerry Blankenship — QB

Ricky Harp — End

Johnny Loftis — End
2nd Team Offense
Hon. Ment. Defense

Damon Baker is all grins after the Necks stomp Mineola 26-7.

Mark Buck and Ricky Newsom take a break from the action against Lindale-Kildare.

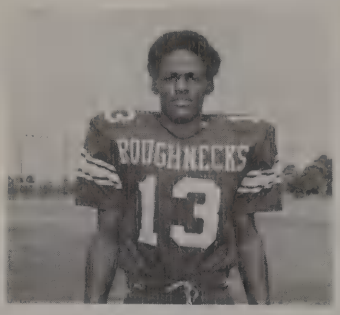

Joel Stephens — HB

Mike Willbanks — End

Hank Ferrell finds too many hands in the way against the Whitehouse Wildcats as Byron Hunt looks on.

Kent Huddleston — Center
1st Team Offense

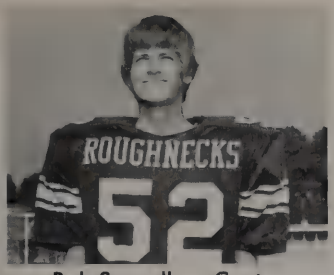

Bob Spruell — Center
Hon. Ment. Offense

Kevin Rector — TE

Tim Hill — LB

Roughneck Mark Buck carries the ball through Gladewater territory.

Tony Vanderpool — G

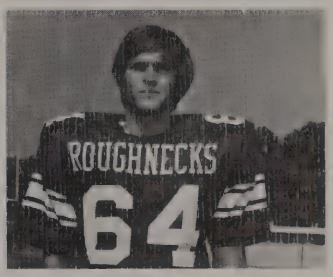

Jerry Rodenberg — G

Damon Baker — G

Joey Phillips — C

David Meadows — T

Named to the All-District team were Kent Huddleston, Clint Tuel, Mark Buck, Ronnie Vaughn, Bob Spruell, Mark Rector, Ricky Newsom, Johnny Loftus, Byron Hunt, Mike Webb, and Mark Cloud.

Steve Hancock — LB

Football

Mark Lain — T

John Reynolds — T

Hank Ferrell — End

Jahnell Tucker, escorted by Clint Tuel, was named 1976-77 football sweetheart. Other nominees were Debbie Remy and Tammy Weeks.

Gary Turner — End

Mike Cavel — HB

All-District punter Ronnie Vaughn shows his ability.

1976-77 Roughneck Coaching Staff

Dan Hallford — End

Byron Hunt — End
1st Team Offense
All East Texas

Joel Stephens, being trailed closely, turns it on against Lindale.

Clint Tuel forms a wall as Mark Cloud dives for yardage.

John Reynolds seeks advice from Coach Wes Bryant.

Joel Stephens finds the going tough against the Gladewater Bears.

Football

Ronnie Vaughn shows what hard work will do.

Mark Cloud finds some open field against Gladewater to show off his speed.

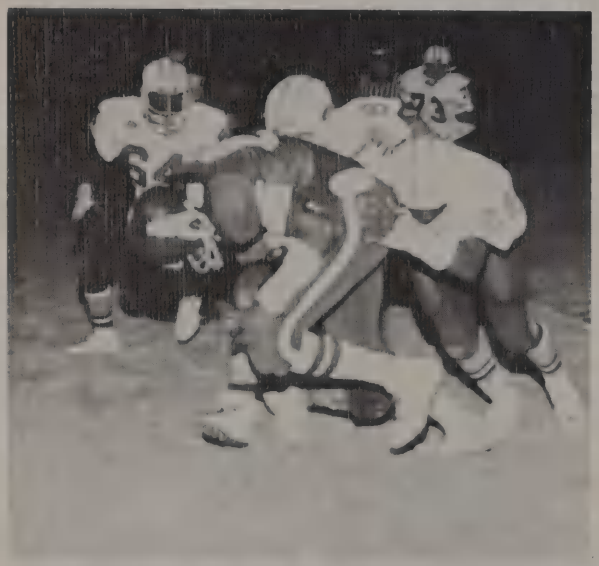

Byron Hunt brings his long legs down low to drive for extra yardage.

Hank Ferrell does some ballet footwork in catching a TD pass against Lindale.

Coach Bryant instructs Ricky Newsom and Mark Lain for the next play.

Necks in Action

Gary Turner scrambles for the ball.

Byron Hunt braces himself for contact after one of his pass receptions.

Coach Honea gets involved in the game.

Several Roughnecks swarm the opposing ball carrier.

Joel Stephens sprints for yardage against Whitehouse.

Gridiron Operation

Roughnecks make ready to seize their prey.

Coaches Bryant and Honea look on in serious contemplation of the next play.

The Roughnecks bring down another opposing ball carrier.

Ronnie Vaughn has the gracefulness of a fine end.

Junior Varsity Prepares for Varsity Season

The Junior Varsity gridders opened their 1977 football season at home where they fell to Lindale 6-0. The Necks, however, came back after their opening game loss to win their next three games. They registered 14-0, 8-0, and 25-0 wins over Spring Hill, Mineola, and New Diana respectively.

The following week saw the Junior Varsity team enter district play by losing two close games to tough district 14AA opponents. They fell to Whitehouse 7-12, and Mineola 6-12. The Necks also dropped their next game to Gladewater 0-48.

After dropping three straight, the Necks were determined to get back on the winning track as they came home and defeated West Rusk 14-6. They lost a tough one to Lindale 0-8 the next week, but came back to finish the season with a 20-0 trouncing of Quitman. The J.V. finished the season with a 5-5 record as they look forward to grid season 1977.

Lindale	0-6	Mineola	6-12
Spring Hill	14-0	Gladewater	0-48
Mineola	8-0	West Rusk	14-6
New Diana	25-0	Lindale	0-8
Whitehouse	7-12	Quitman	20-0

The 1976-77 Junior Varsity Football Team

JV Gridders Show Promise

The Roughnecks never stop swarming on opposing ball carriers.

Craig Jackson takes charge of the football with Danny Stone and Jerry Blood helping out.

Roughnecks show great form in all situations.

Joe Carrington makes a break for the goal.

JV, a Learning Season

Pile-ups are a part of the game.

Bobby Salter and Jimmy Tindoll tackle a Hooks' ball carrier.

The playing surfaces seem slippery in the Hooks JV scrimmage.

David Dyess sets up and releases a pass.

Enthusiasm is obvious at the first scrimmage.

Necks Prove Tough 14-AA Competitors

The White Oak Roughnecks, under first year head coach Reggie Davis, compiled a 14-15 season record and a 4-8 district 14-AA record.

After a fast start the Necks hit a rough mid-season slump which lasted until district play was well under way.

In early season tournaments, the Roughnecks fared very well as they won the Quinlin Tournament and took consolation in the White Oak Invitational.

The Neck Cagers opened district play slowly but midway through loop play came alive going 3-2 in the last five games, losing to district champ Whitehouse, and runner-up Mineola.

Coach Davis will be returning six lettermen, as only three seniors were graduated.

1977 BASKETBALL SWEETHEART
TAMMY WEEKS

The 1977 Varsity Basketball Team

Roughnecks on the Hardcourt

Senior Ricky Bodovsky goes up for two more points.

Mark Cloud
Honorable Mention

Byron Hunt
All-District

Ricky Bodovsky
Honorable Mention

Ricky "Cotton" Pierce lays one up against Sabine.

Coach Reggie Davis relaxes in his office before the White Oak Invitational Tourney.

Always Exciting

Timmy Vaughn

Ricky Pierce

Byron Hunt stuffs one.

Kent Huddleston

Cotton shoots his patented jump shot.

Plenty of Action

Daniel Mizell

Gary Turner

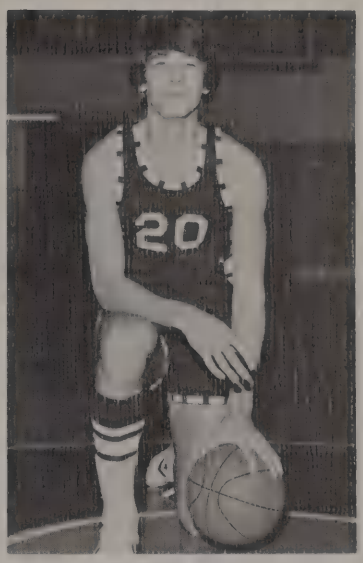

Rodney Pierce

Byron Hunt shoots over the up-raised arms of a Sabine defender.

Coach Reggie Davis supervises over another Roughneck practice.

JV Runs Into Frustrating Season

Under Coach Travis Honea, the Junior Varsity ran into a frustrating 11-10 season. Despite losing several players to the varsity, the J.V. continued to keep the Roughneck spirit. The J.V. proved their willingness to win by always playing with pride until the final buzzer.

The 1977 Junior Varsity Baskethall Team

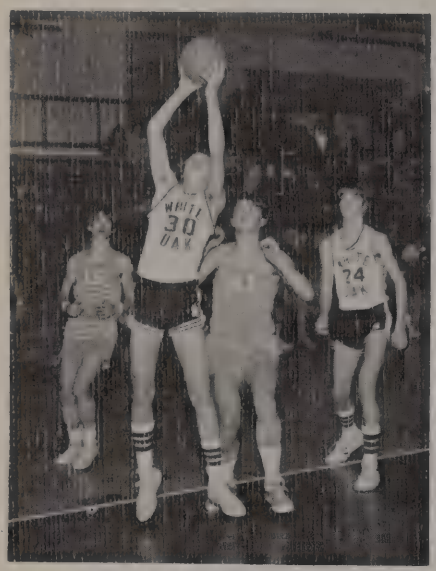

Terry Northcutt goes up for two.

Dennis Davis and Jim Fife display their teamwork.

David Carr shoots high over the hands of his opponent.

Tony Vaughn dribbles the ball down court.

Freshmen Find the Going Tough

Randy Newsom dribbles in for two points.

The Freshman Basketballers, under the direction of Coach Gary Lovelace, found the going tough as they could account for only a 15-10 record. Enthusiasm and determination was evident throughout the season as the Necks battled every game until the final buzzer.

Randy Hill drives through opponents to score two points.

The 1977 Freshman basketball team.

Mark Pepper lays it up for two.

Roughnecks Win 13th Straight Loop Track Crown

1977 VARSITY AND JUNIOR VARSITY TRACK TEAMS

The White Oak Roughnecks once again continued their dynasty in track by winning their 13th consecutive District track title April 15.

The Roughnecks finished with 137 points to Gladewater's 126 and West Rusk's 104. Quitman, Whitehouse, Mineola and Lindale rounded out the field with 40, 38, 30, and 21 points respectfully.

The Freshman Roughnecks also captured their division with 121 points to second place Whitehouse's 86. Rounding out the field were Mineola, Lindale, Gladewater, Quitman, and West Rusk.

Depth again played a big part in the win as the Necks took only three first place finishes, but placed in every event.

In the field events, Kent Huddleston took third in the shot put, Byron Hunt and Mark Buck took third and fourth respectfully, in the discus, Rodney Pierce took fifth in the high jump, Mitchell Christian took sixth in the long jump, and Mark Cloud won the pole vault with the vault of 13-0, followed by Steve Small taking second, and Donny Griffin taking sixth.

In the running events, Damon Baker, Byron Hunt, Clint Tuel, and Marvin Montgomery started things off right by winning the 440 yard relay in 43.6. Cloud also won the 880 in a time of 2:02.9. Bob Spruell took fourth and Ricky Bodovsky placed fifth. Ricky Newsom took sixth in the 120 yard high hurdles, and Marvin Montgomery finished second in the 100 yard dash. Hunt, Joel Stephens, and Mike Webb finished third, fifth, and sixth, respectfully, in the 440. Newsom picked up fourth in the 330 yard intermediates, and Baker garnered third in the 220, with Robbie Little taking fourth and Clint Tuel sixth.

In the mile run, Charles Modisette ran a 4:33.3 to finish second, and Ricky Pierce and Terry Northcutt finished fourth and fifth.

The mile relay team of Joel Stephens, Ronnie Vaughn, Marvin Montgomery and Byron Hunt ran their best time this year, 3:25.8, to finish second.

All first and second place finishers advanced to Regional competition in Arlington.

REGIONAL QUALIFIERS

Mile relay members are Byron Hunt, Marvin Montgomery, Ronnie Vaughn and Joel Stephens.

Pole vaulters are Donny Griffin, Kelly McKnight, Steve Small, Mark Cloud, and Joey Phillips.

Charles Modisette lunges in for a first place in the District 14AA mile run.

Athletes do all their stretching before they practice.

Sprint relay members are Marvin Montgomery, Clint Tuel, Byron Hunt, and Damon Baker.

Track

Shot and Discus throwers are Bottom Bobby Salter, James Webb, Dane Holley, Keith Crain, Steve Hancock; top Mark Buck, Kent Huddleston, Byron Hunt, John Reynolds and Johnny Loftis.

Mark Cloud checks out his pole before practice.

Ricky Newsom strides in first place to win the 330-yard intermediate hurdles.

High jump and long jump members are bottom Rodney Pierce, Damon Baker, Mark Cloud; top Keith Crain, Melvin Montgomery, Mitchell Christian and Robby Little.

Byron Hunt brings in the mile relay for a second place in District.

Charles Modisette and Joe Carrington prepare for workout.

Long distance runners are David Dyess, Charles Modisette, Mark Cloud, Terry Northcutt, Bob Spruell, Ricky Bodovsky, Joe Carrington, Ricky Pierce and Billy Fogle.

Track

Roughneck tracksters prepare for practice.

Byron Hunt crosses the finish line of the 440.

Sprinters are Mitchell Christian, Damon Baker, Clint Tuel, Melvin Montgomery, Keith Crain, Byron Hunt, Dan Hallford, Marvin Montgomery, Jerry Blood, Ronnie Vaughn, Robby Little, Joe Stephens, and Mike Webb.

Hurdlers are Kelly McKnight, Mike Willbanks, Mike Cavel, Ricky Harp, Ricky Newsom, Mark Cloud and Tony Vaughn.

SENIOR TRACK MEMBERS

1977 FRESHMAN TRACK TEAM

Boys' Tennis Sweep District as Overall Champs

The boys tennis team, coached by Mr. Dick Ackley was the overall champ of the district 14AA tennis meet which was held in Gladewater. Dan Thomas and Don Carpenter advanced to regional in boys' doubles and Timmy Vaughn also went to regional in singles after coming in second at district. They all showed a competitive spirit but failed to place at regional.

Timmy Vaughn

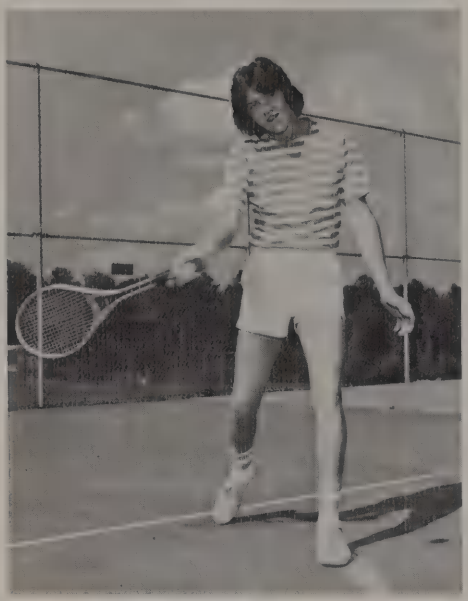

Dan Thomas

Don Carpenter

1977 BOYS TENNIS TEAM

WO Boys Get Into Action With Tennis and Golf

Scott Creighton

John Downey

1977 BOYS GOLF TEAM

Gerald Maresh

The Boys golf team under the leadership of Clifford Scott participated in several tournaments this year. However, at district they met tough opponents and failed to place.

1977 JUNIOR VARSITY AND VARSITY BASEBALL TEAMS

Roughnecks End Baseball Season Tied for Third

The Roughnecks, after coming out of the starting gate in fine fashion, had their problems down the stretch run and finished the 1977 baseball season with a 14-11 record.

The 'Necks of coaches Truman Meissner and Reggie Davis, ended the District 14AA baseball race tied for third with a 4-6 record.

It was a year marked with fine play one inning and sloppy play the next. But all in all, the Roughnecks remained in the thick of the loop title race until the last few weeks of play.

What's more, the 'Necks return a bevy of talent to make a run for the roses in 1978.

CATCHERS: Kevin Rector and Jerry Blankenship.

'Necks Jump to Early Season Wins

OUTFIELDERS: bottom Mark Davis, Mark Cloud, Dennis Davis, Mark Buck, Kenny Corbell, Tracy Lynn, top Dennis Stone, Kevin Rector, Daniel Mizell, Ricky Newsome, Ricky Harp, Kent Huddleston.

Mark Rector and Terry Pace turn a double play against Hawkins.

PITCHERS: Dennis Davis, Mark Cloud, Kent Huddleston, Dennis Duke, Jim Fife, David Carr.

Baseball, Hot Dogs, Apple Pie and 'Necks

Mark Rector loosens up during pre-season activity.

DIAMOND DOLLS: Jamie Hope, Terri Dymke, Roxanne Downey, Janet Reed.

INFIELDERS: bottom Mike Tubbs, Bobby Starr, Terry Pace, David Carr, Bruce Burks, top Kevin Rector, Jerry Blankenship, Mark Rector, Dennis Duke, Jim Fife.

Mike Tubbs scores on a Union Grove wild pitch enroute to a Roughneck romp over the Lions.

Daniel Mizell takes a cut against Hawkins in a non-district bout.

Varsity Girls Make Good Showing

Donna Leidecker

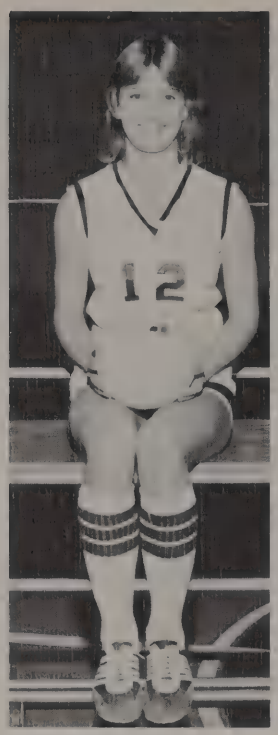
Vicky Higginbotham

Janet Morris

Diane Dyess

Five wins and three losses was the district record for the Lady Necks this season. The overall record was 8 wins and 9 losses. Seniors Donna Leidecker, Janet Morris, Tammy Weeks, and Kelli Buck racked up with All-District titles. Other seniors include Gena Martin and Mary Stephens and Amy Mooney. Junior Diane Pendleton received the titles of All-District and All-Tourney at the Sabine Tournament. Other teammates include junior Diane Dyess and sophomores Teri Dymke and Vicky Higginbotham. High scorers for the season were Tammy Weeks with 141, followed by Kelli Buck with 56, and ending up with Diane Dyess with 54.

Chosen for All-District were Tammy Weeks 1st Team All-District, Diane Pendleton and Janet Morris 2nd Team All-District, Donna Leidecker and Kelli Buck Honorable Mention.

Kelli Buck dinks the ball over the opponents head.

Lady Necks warm up for game against Quitman Bulldogs.

Diane Pendleton

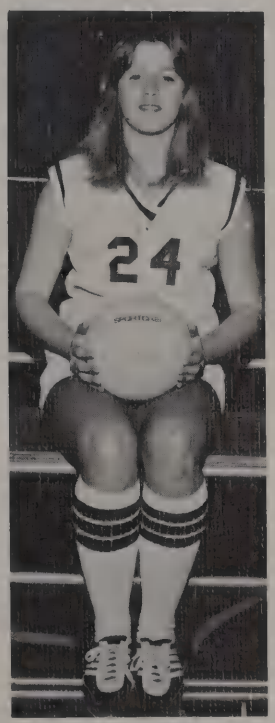

Teri Dymke

Mary Stephens

Tammy Weeks

Football

Varsity congratulate each other after they put it on-Gladewater.

Janet Morris is ready to spike it down their throats.

Kelli Buck

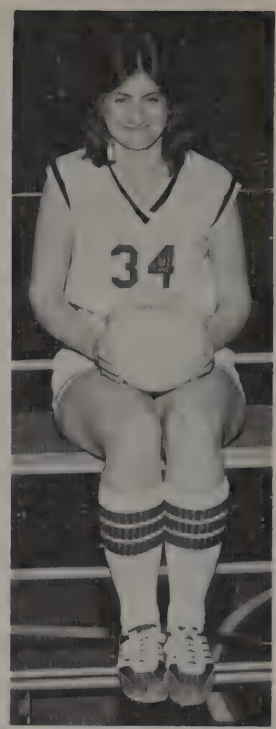

Gena Martin

Diane Pendleton . . . ready for take-off.

Diane Dyess really seems to put her fist into it.

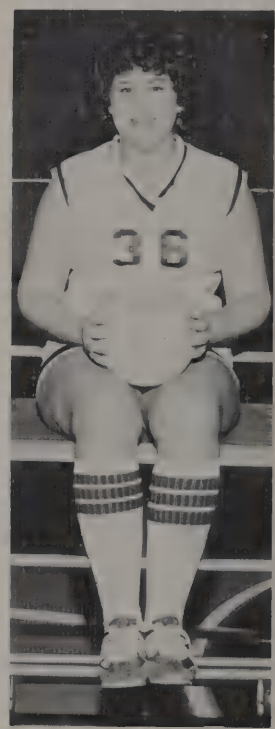

Amy Mooney

Junior Varsity Posts Winning Season

With a lot of hustle effort the Lady Necks J.V. ended with an overall season of 11 wins and 1 loss. The district record was 5 wins and 1 loss.

The J.V. high scorers for the season were Shaynee Mullikin with 72 points, followed next by Donna Martin with 49, and ending up with Jill Weeks with 44.

The 1976-77 Junior Varsity

The 1976-77 Freshman team

Cindy Odom Manager

Robin Richardson, Jamie Hope, Becky Donald, and Tami Huddleston show their volleyball ability.

Lady Necks Play With Determination

Under the direction of Coaches Diane Williams and Shirley Atkins, the varsity and junior varsity basketball girls faced a heartbreaking season as they emerged with 4-9, 0-13 records respectively. The basketball girls gained much experience throughout the season and should come back as strong competitors next season.

The graduating seniors will be Janet Morris, forward; Tammy Weeks, forward; Gena Martin, guard; and Cindy Odom, guard.

Returning members as forwards are Diane Pendleton, Vicki Higginbotham, Teri Dymke and Brenda Bates. The returning guards are Debbie Cureton, Debbie Remy, Carla England, Jill Weeks and Marla Davis.

1977 BASKETBALL BEAU
TIMMY VAUGHN

The 1977 girls Varsity basketball team.

Girls Hit Tough Season in '76-77

Janet Morris
Honorable Mention

All-District guard Debbie Cureton dribbles down the court to pass to the forwards.

Tammy Weeks
Honorable Mention

Gena Martin
Honorable Mention

Cindy Odom

Janet Morris prepares to pop the net as Diane Pendleton looks on.

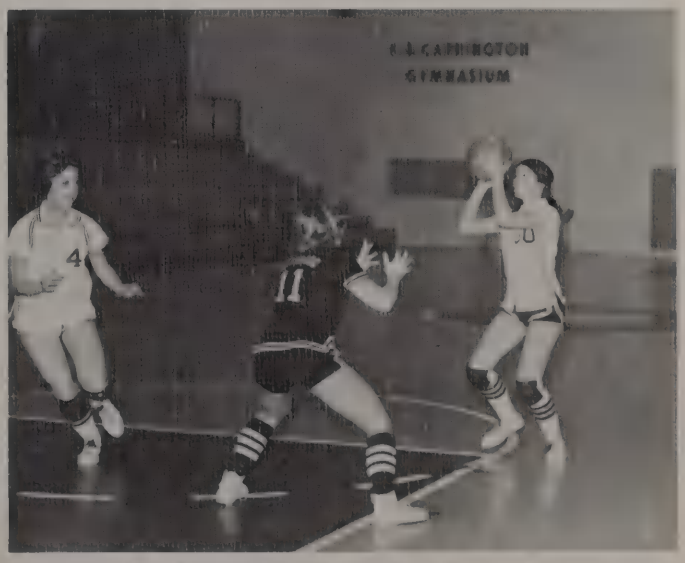

Tammy Weeks takes deadly aim from the free-throw line.

Enthusiasm Present

Managers Kelli Buck and Debbie Acuff discuss the scorebook after a game.

Diane Pendleton chalks up two points.

Janet Morris goes up for a layup against Pittsburg.

Diane Pendleton

Debbie Cureton
All-District

Vicki Higginbotham

Debbie Remy steals the ball and heads for mid-court.

Teri Dymke

JV and Freshman Girls

The 1977 girls Junior Varsity basketball team.

Kim Muckleroy looks for the goal and two points.

The 1977 girls Freshman basketball team.

Carla England dribbles down the court with Debbie Remy and Debbie Cureton.

Roxanne Downey shoots for two and gets it against Pittsburg.

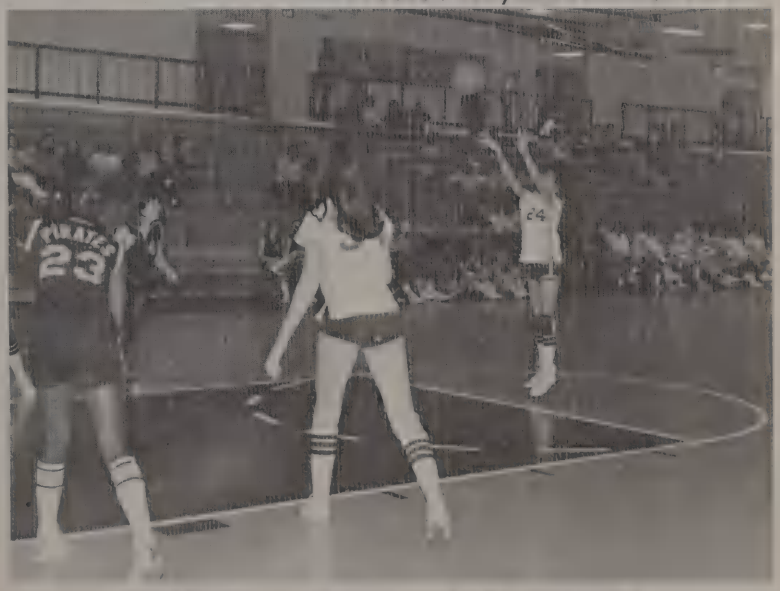

Kim Muckleroy adds one more for the B-Team girls.

Two Fem Tracksters Compete at Regional Meet

1977 GIRLS TRACK TEAM

The Girls Track Team held their District Meet on April 12. The results of the meet were as follows: Robin Blood placed sixth in the 440 yard dash; Teri Dymke placed second in the 880 yard dash; the 880 yard relay, consisting of Angel Capps, Teri Dymke, Amelia Hunt, and Debbie Cureton, placed fourth; the mile relay, consisting of Carla England, Gina Wilson, Robin Blood, and Debbie Remy, placed fourth. The results of the field events were Cindy Duncan placing sixth in the Shot, and Cristi Geske placing first in the high jump.

Both Regional qualifiers, Cristi Geske and Teri Dymke, failed to place in competition in Arlington.

A few girls smile for a picture while stretching before practice.

Short distance runners were bottom Janet Fife, Sherry Perry, Debbie Cureton, Carla England, Robin Richardson, Leann Willbanks, Robin Blood, Becky Powell. top Connie Husband, Susan Bodovsky, Kathy Hagan, Jahnell Tucker, Lisa Jones, Amelia Hunt, Angel Capps, and Janie Brewer.

Cristi Geske placed first in the District Meet in high jump.

Field events participates were bottom Tami Huddleston, Genia Pace, Angel Capps, Amy Mooney, top Robin Richardson, Tammy Turner, Sherry Perry, Brenda Taylor, Jamie Hope, Nannette LeBlanc, Cristi Geske, and Cindy Duncan.

Girls Track

Hurdlers are Becky Edmondson, Brenda Bates, and Robin Richardson.

Participants in the 880 yard dash are Teri Dymke, Susan Ishee, Debbie Remy, Janet Fife and Pam Stevens.

Girls participating in the relays were bottom Debbie Remy, Teri Dymke, Robin Blood, Brenda Bates, top Carla England, Debbie Cureton, Robin Richardson, Sherry Perry, Angel Capps and Amelia Hunt.

Women Netters Experience Tough Tennis Season

1977 GIRLS TENNIS TEAM

The girls tennis team showed their determination and enthusiasm this year as they were coached by Mr. Dick Ackley. Even though it proved to be a tough season Kim Muckleroy advanced to regional after coming in second at district. At regional Kim met top players from the surrounding area and failed to place high enough to advance to state.

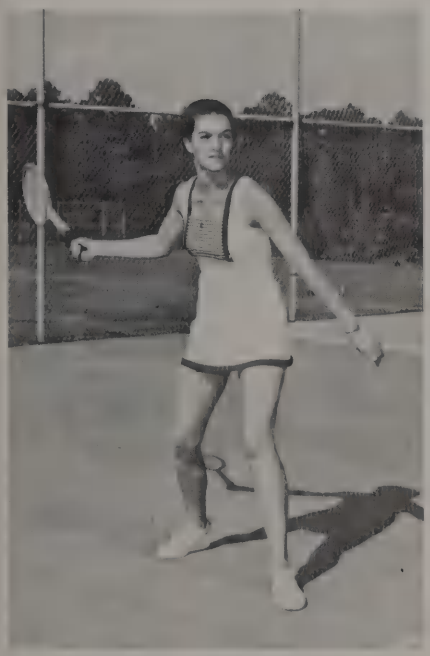

Tammy Weeks

Diane Pendleton

Diane Dyess

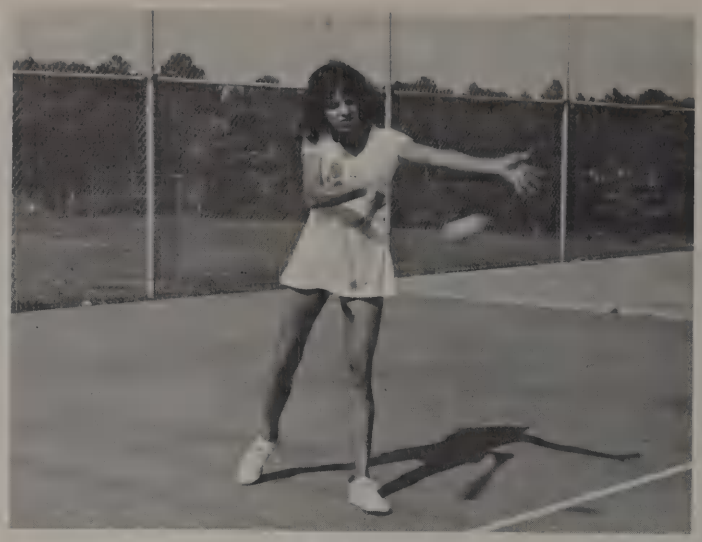

Kim Muckleroy

Charlotte Maresh

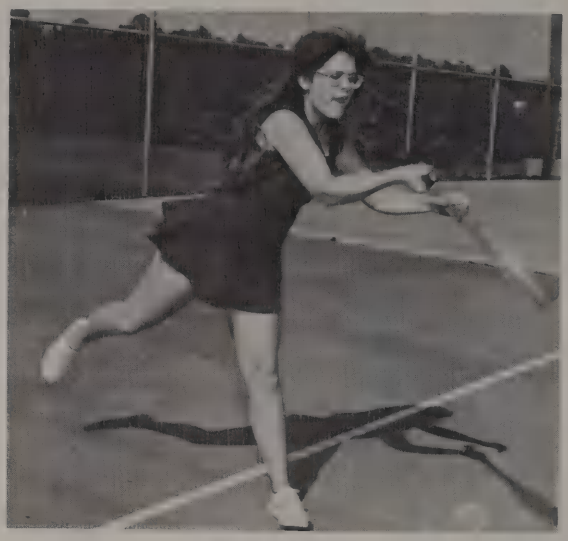

Steffany Cate

Golf Fems Miss Title

The girls golf team headed by Mr. Clifford Scott faced tough competition as they prepared for district. They attended other tournaments but were unable to come out at the top at district.

1977 GIRLS GOLF TEAM

'Neck Sports: A Myriad of Activity

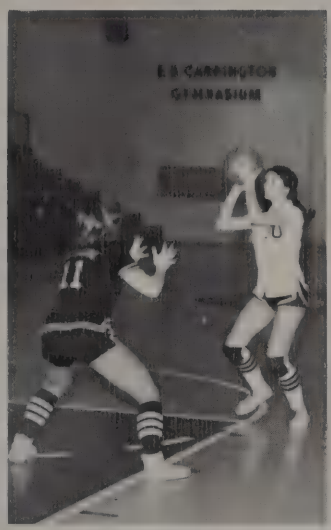

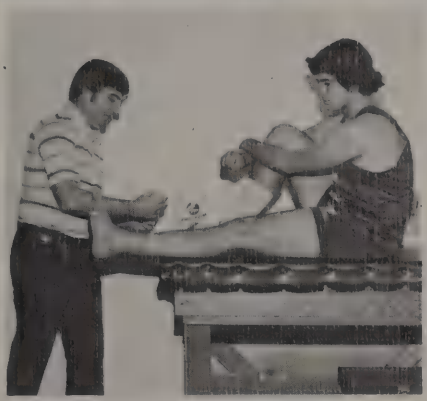

WHITE OAK STATE BANK

WHITE OAK BAND

ORGANIZA-TIONS

Living and growing as a person is dependent upon inter-action with others. Working together to channel interest and enthusiasm bring members of clubs and organizations closer together. Through participation, students form friendships which are based on common interests and abilities.

SC Leads a Variety of Activities

Under the sponsorship of Mr. Bob Peery, the 1976-77 White Oak High School Student Council served to meet the need for student body representation. The Student Council worked together with the faculty to have a better school. It kept order where chaos could preside and kept the interest of students in the activities where they would profit most.

Among the priorities of the 1976-77 Student Council were the annual Christmas canned food drive, a campus clean-up and Homecoming activities.

Student Council Officers for 1977 are Scott Creighton, Susan Parish, Mark Buck, Vicki Cogdell, and Mark Cloud.

The Student Council sponsored a campus clean-up campaign.

Student Council officers prepare for Homecoming.

Student Council Projects

The Student Council along with the student body collected can goods to distribute to needy families at Christmas.

The student sponsored a car wash to raise money for the Homecoming dance.

The Student Council officers and representatives began the year with an organizational meeting at Sponsor Bob Peery's lakehouse.

Representatives add to the Christmas spirit by decorating the tree for the main hall.

Foreign Language Club Works for Mexico Trip

The Foreign Language Club kicked off the 1976-77 school year with high hopes of a trip to Mexico. Club members worked hard all year to reach their goals.

Some activities of the FLC include Tom-Wat sales, bookcovers, candles, candy and garage sales. The members achieved their goals by hard work and determination.

After a trip to South Texas and Mexico, FLC members returned home with memories of fun times, ready to go again the next year.

The Foreign Language Club officers for 1976-77 are Joe Carrington, SC Representative; Tony Vaughn, Reporter; Clay Carpenter, Asst. Treasurer; ReDonna Hawkins, Treasurer; Sandy McCardle, V. President; Don Carpenter, President.

The 1976-77 Foreign Language Club

Usherettes Big Part of FHA

The 1976-77 Usherettes are Barrie White, Kelli Buck, Debbie Acuff, Sponsor, Mrs. Fran Scott; Debbie Remy, Debra Copeland, Susan Ishee, Diane Dyess, Co-Head; Sandy McCardle, Conni Tucker, and Head, Amy Mooney.

On February 11, 1977 the annual FHA Banquet was held at the Contessa Inn. A dance followed at the YMCA in Longview. The FHA Sweetheart and Beau for 1977, Sherry Story and Mark Rector, were named at this time.

Handing out programs, showing fans to their seats, and holding the run-through sign are all duties of an Usherette. These girls are the official hostesses of White Oak High School.

Sponsor for both of these groups is Mrs. Fran Scott.

Senior FHA Members

Junior FHA Members

Sophomore FHA Members

FHA Banquet

Dan Thomas and Diane Dyess have a fun time at the FHA Banquet.

Freshman FHA Members

FHA SWEETHEART and BEAU
SHERRY STORY and MARK RECTOR

FHA members and their dates enjoy an evening at their annual banquet.

Roughneck Staff Works Long and Hard on Annual

Yearbook editor Cheryl Griffin and assistant editor Diane Pendleton prepare a layout for the annual.

Hard work, patience, and diligence all go into the successful completion of any important project. The 1977 annual is no different. The staff put in many long, hard hours planning layouts and writing copy, trying to meet the deadline and still have superior work.

Editorial assistants Mike Cavel and Terry Pace pose with typist Tammy Weeks and yearbook sponsor Mrs. Vera Porter.

Members of the 1977 Roughneck Staff are Kim Koonce, Donna Leidecker, Kent Huddleston, Gena Martin and Diane Dyess.

Other staff members are Vicki Cogdell, Carla England and Debbie Cureton.

Gauger Staff Faces Many Deadlines

Putting out a bi-weekly publication is not as easy as one might think. Stories! Deadlines! Too much copy! Too little copy! All of these provide problems for the staff of "The Gauger."

The procedure of putting out "The Gauger" begins with gathering facts, writing stories, laying them out, writing headlines, taking the copy and layouts to the printer, proofreading finished copy and pasting it to dummy sheets and printing the issues. "The Gauger" is handed out every other Friday.

This year "The Gauger" staff introduced the pony-tab, a miniature tabloid which produced an Award of Achievement from the Interscholastic League Press Conference.

Gauger Editors Mike Cavel and Terry Pace

The Gauger Staff

White Oak ex Bill Griffin speaks on sports information as a profession.

Photographers Always Get the Best Shot

Photography Sponsor Bob Peery is on the other side of the camera for a change.

The photography staff worked closely with the Journalism Department on the publication of THE GAUGER and THE ROUGHNECK. Under the direction of Mr. Bob Peery, the boys spent many hours at extra-curricular activities in order to get the best picture for THE GAUGER and THE ROUGHNECK staffs. They develop their own film and make their own prints. Jeff Malone completed his fourth year on the photography staff. He has won several Texas High School Press Association awards for his achievements in the field of photography. Other members of the staff are Pete Whiteside and Tony Vaughn.

Pete Whiteside and Tony Vaughn zoom in on the action.

Jeff Malone aims the camera for a special shot.

Library Club Attends State Convention

The highlight of the 1976-77 Library Club's activities included attending the District VI Teen Age Library Association at Longview High School and the State TALA at Texas Women's University in Denton. Other activities were visiting the Caddo Indian Museum and the LeTourneau College Library.

Sponsors for the Club are Mrs. Jean Langford and Mrs. Laura Boultinghouse.

These Library Club officers attended the State Convention in Denton.

The 1976-77 Library Club members are Sonya Herard, Sherry Story, Reporter; Pat Voss, Treasurer; Connie Tucker, V. President; Diana Polk, Historian; Mary Beth Malone, Secretary; Brenda Hatcher, Libby Austell, Becky Foster, Robin Blood, President.

Sonya Herard served as the President of the State Library Association.

Thespians and Drama Club Promote Theatrics

Thespian Society members are (kneeling) Pat Voss, Kim Clay, Debra Payne, Carla England, (standing) Sandra Townsend, Danny Stone, Julie Gresham, Scott Creighton, Terry Pyeatt, Dan Thomas, Angela Stone, Danny Dickson, and Sponsor Mrs. Sandra Koonce.

Membership in the Thespian Society is granted to students who earn the required points through participation in plays and contests. A student must participate in at least two full-length productions or one full-length play and two one-act plays or four one-act plays. Participation must be in at least two of the following areas: acting, directing, production and business. Points vary according to the quality of cooperation by the student and the quality of his performance in each play.

Outstanding contributor for this year is Scott Creighton. Best Leading Actor is Danny Stone, Best Leading Actress is Angela Stone, Best Supporting Actor is Terry Pyeatt, Best Supporting Actress is Pat Voss and Best Technical is Danny Dickson.

1976-77 DRAMA CLUB

Drama Club officers are Terry Pyeatt, president; Scott Creighton, vice-president; Angela Stone, secretary; Julie Gresham, treasurer; Carla England, publicity; and Sandra Townsend, SC representative.

Vocational Training Offered to Upperclassmen

Through the cooperation with Kilgore College, upperclassmen are offered vocational training in Machine Shop. Among the boys taking advantage of this training are seniors Joe Branch, Jeff Barnhill, Jerry Rodenberg, Keith Steele, Johnny Loftis, Damon Baker, Jimmy Nichols, Kevin Rector, and juniors Charles Williams, Keith Freeman and Eddie Owens.

Vocational Students

Jeff Barnhill, Charles Williams, and Keith Steele look over the equipment used in Machine Shop.

Joe Branch, Charles Williams, and Keith Steele work on the day's assignment.

Parents, Teachers, Students Benefit From PTA

The 1976-77 PTA officers were Mrs. Gloria Crossland, Historian; Mrs. Donnie Harris, Treasurer; Mrs. Johnny Stephens, Vice President; Mrs. Wanda Smith, President; and Mrs. Lucille Clark, Secretary.

The role of the PTA in any community is to serve as an exchange of ideas between parents and instructors. At White Oak the PTA serves as an open form where new ideas and opinion can be given for the benefit of all. They sponsor the annual kindergarten round-up, provide money for the annual fund and give scholarships to deserving seniors.

The parents register their children at the round-up.

The PTA sponsors the annual Kindergarten Round-up.

Mrs. Lois Barlow, school nurse, makes a preliminary examination at the Kindergarten Round-up.

Roughneck Band Earns Superior Marching Award

1977 ROUGHNECK MARCHING BAND

CONCERT BAND

Band

Julie Brock
Head Twirler
Jahnell Tucker
Assistant Drum Major
Sandra Townsend

Martha Brown
Carla Cain
Julie Bennett

Lisa Owens
Alternate
Christi Guinn
Alternate
ReDonna Hawkins

Laura Heyland
Susan Parish
Drum Major

Band

TUBAS: Russell Ham, Daniel Kern, Terry Shields.

BAND OFFICERS: Scott Creighton, President; Ricky Adkinson, Vice-President; Sandra Townsend, Secretary; Tim Tyl, Treasurer; and Julie Gresham, Reporter.

PERCUSSION: bottom Tim Stidham, Donny Moore, Cheryl Demosky, top David Puckett, Gaye Shirley, James Wayt, Ricky Allen, Jeff Malone and Terry Northcutt.

FRENCH HORNS: bottom Barry Lassiter, Tim Tyl, Preston Tucker, top Tanya Griffin, Cheryl Colteaux and Howard Hardy.

FLUTES: bottom Vicki Vaughn, Christi Guinn, Meg Anderson, Julie Bennett, Janet Reed, Martha Brown, Angela Stone, top Lisa Schultz, Janet Gordon, Becky Pennington, Dana Rawlings, Lisa Owens, and Jahnell Tucker.

TENOR AND BARI SAXES: bottom Laura Heyland, Sandra Townsend, Mariola Green, top Pam Hughes, Sissy Gibson, and Rick Nickles.

ALTO SAXES: bottom Terri Spruell, Theresa Husband, Julie Brock, top Angela Graves, Lori Barnes and Kathy Hagan.

CLARINETS: bottom Cindy Pickett, Lisa Brewer, ReDonna Hawkins, Brenda Hayes, Carla Cain, Tracy Barnes, Lisa Jones, Sherry Brown, Leeann Wilbanks, top Patti Pepper, Beth Green, Patti Adams, Judy Orms, Brenda Martaindale, Connie Husband, Marguerita Coleman, Stella Allen, and Kelli King.

13 Named All-District; Vicki Cogdell Sweetheart

TRUMPETS: bottom Britt Caskey, Mark Young, Renee Bennett, Kelly Burks, Paula Chappel, Coleman Parrish, David Martin, top Ricky Adkinson, Roddy Harris, Kathy White, Kelly McKnight, Jackie McNew, Brent McKnight and Daniel Carr.

1977 BAND SWEETHEART was Vicki Cogdell.

ALL-DISTRICT BAND

BARITONES: Bobby Sieber, Kerry Pannell, Kenny Corbell and Lisa Jones.

TROMBONES: bottom Deborah Smith, Brent Hargis, Forest Johnson, Doug Burks, top Sammy Moss, Bruce Burks, David Husband and Scott Creighton.

CONTRA-BASS, BASS CLARINETS AND OBOE: Julie Gresham, Sue Parish, Vicki Cogdell, Barbara Thacker and Wendy Peterson.

Spirit Evolved Around Cheerleaders

The cheerleaders spend much of their free time practicing, painting spirit signs and attending athletic events. The 1976-77 Varsity and Freshman cheerleaders were no exception. They worked hard to keep the spirit up. The Varsity Cheerleaders were always on hand to cheer the High School teams. The J.V. and Freshman teams' spirits were raised by the Freshman Cheerleaders. Sponsors for these two groups were Mrs. Shriley Atkins and Miss Diane Williams.

Varsity Cheerleaders for 1976-1977.

Cindy Odom
Head Cheerleader
Senior

Shaynee Mullikin
Junior

Jody Sebren
Junior

Tami Huddleston
Sophomore

Joni Martin
Junior

Keep That Spirit Up

The Cheerleaders lead in the singing of the Alma Mater prior to the football games.

Cheerleaders display sideline spirit.

Cindy, Shaynee, and Jody lead the student body in a weekly pep rally.

Freshman cheerleaders are Sherry Brown, Lydia Duke, Sonya Watson, and Janie Brewer.

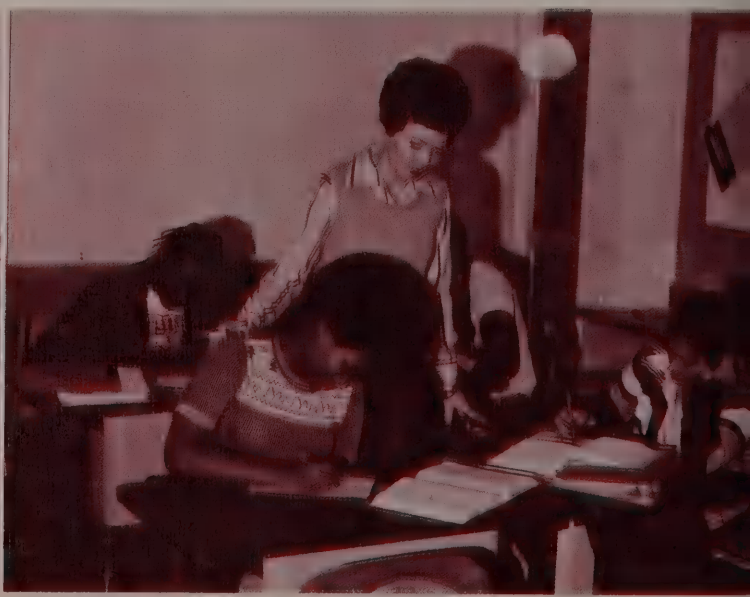

FACULTY AND ADMINISTRATION

Leadership and guidance are vital parts of friendship. Teachers and leaders who can instruct with love and genuine concern are a reality at White Oak. These people who shape and mold lives daily offer friendship today and for all the years to follow.

Superintendent, School Board Keep School Going

"The school year of 1976-77 has been a special one," according to Mr. C. M. Koonce, superintendent. "I feel the teaching staff is the best we have ever had and the student body is super. Through the cooperation of the two groups, a greater rapport seems to be evident," remarked Mr. Koonce.

Through his untiring efforts, a more diversified program has been added to the curriculum. Plans for further expansion of the school system which will include a band hall and a homemaking room are some of his immediate priorities. Mr. Koonce is completing his fourth year as superintendent of the White Oak School System. By continuing to strive to give the student body the very best in educational opportunities, Mr. Koonce epitomizes the highest ideals that a man in his position can offer.

Superintendent C. M. Koonce

School Board 1976-77

School board members for 1976-77 are Lynn Vaughn, President; Leonard White, Vice President; Harry Goss, Secretary; Phil Barnhill, Milton Moss, Melvin Pitts, and Robert Brown.

High School Principals Strive for Rapport

High School Principal Robert Proctor

When asked what goals he hoped to attain this school year, Mr. Robert Proctor, High School Principal answered, "To have a unified school system." To do this, he would like for each student to strive for excellence in both academics and extra-curricular activities. "I believe we have the best student body anywhere. They seem concerned for each other as well as the school, and I think that's great," Mr. Proctor remarked when asked his opinion of the students. "The pride and spirit of White Oak High School has always been great and even though we are growing, we should never lose this tradition which has been established. The good relation between students and faculty is what makes us different, as the teachers become more involved and are not just teachers but are friends," concluded Mr. Proctor.

The school year has been a very happy and special one for Mr. Gail Bush, assistant high school principal. His elevation to this position from a classroom teacher has been both different and rewarding due to his closer contact with the faculty and student body. Mr. Bush feels that the best training environment is established and maintained only when the students and teachers work together with mutual goals in mind. This he would like to help achieve through his working closely with both groups. When asked the question, What improvements would you like to see in the school, Mr. Bush stated, "I would like for more of our student body to become involved with sports, band and U.I.L. literary events. I want to see our school maintain its fine reputation as a leader in all aspects of student competition." He is the first person to serve in this capacity in the history of White Oak School.

Assistant High School Principal Gail Bush

Elementary, Middle School Principals Enjoy Jobs

Mr. Jimmy Johns, completing his third year as middle school principal, feels that each year is better than the previous one as he has gained more experience. He does not feel that any year is different from another as far as the students are concerned as he feels they are always outstanding. He likes for the students to strive for excellence and continually encourages them to work harder to make better grades. Mr. Johns is quite proud of the fact that several industrial arts classes have been added which lends variety to the curriculum. His love affair with the White Oak School System is apparent in the following quote: "I love White Oak and I hope to stay here until I retire."

Middle School Principal Jimmy Johns

Elementary Principal Mike Crossland

From middle school math instructor to Elementary principal has been a challenging and enjoyable endeavor for Mr. Mike Crossland. He has been most pleased with the way the teachers, through their willingness and cooperation, have adjusted to him. Mr. Crossland is quite complimentary when speaking of the students. He feels they are well-behaved and well-mannered, which makes them excellent in his opinion. His main interest is to put more emphasis on the reading program. The reading workshop helps a lot but he wants to try to improve the reading lab to benefit individual needs. A new concept has been introduced this year. It is the Gross Motor room to help develop coordination and balance of the students. When asked how he feels about his new position, Mr. Crossland answered, "I find it challenging and I enjoy it very much."

Elementary Faculty Teaches Basic Skills

MRS. LYNN ALEJANDRO
Kindergarten
MRS. MARTHA ANDERSON
Second Grade
MRS. LOIS BARLOW
School Nurse

MRS. DOROTHY BLANKENSHIP
Third Grade

MRS. MARY NELL BODOVSKY
Aide

Mrs. Louise Brelsford instructs her first graders in reading.

MRS. LOUISE BRELSFORD
First Grade
MRS. LUCILLE CLARK
Elementary and Middle
School Librarian, Middle
School Library Club

MRS. MOLLY COOK
Speech Therapy
MRS. VIRGINIA DANIEL
First Grade
MRS. SHARON DRYSDALE
Second Grade

Faculty

MISS ALBERTINE GANDY
Fourth Grade
MISS EVELYN HARRIS
Fourth Grade
MRS. PATSY HOLLOWAY
Fifth Grade

MRS. DOROTHY HUDDLESTON
Fourth Grade
MRS. NANNIE JOHNSON
Language Resource

MRS. MARY KOONCE
Early Childhood
Homebound
MRS. SHARON KRUSE
Second Grade

MRS. NORMA LACY
Music

MRS. MARY LAIN
Fifth Grade

Mrs. Norma Lacy encourages elementary students to sing along.

MISS ANTOINETTE MEGGINSON
First Grade
MRS. MILDRED PEERY
Third Grade
MRS. DELLA RUTH PITTS
Secretary

MISS KARI PLASCHKE
Second Grade
MRS. JOY REEVES
Resource Room

MRS. COTHELIA ROE
Kindergarten

MRS. MARY NAN ROGERS
Fifth Grade

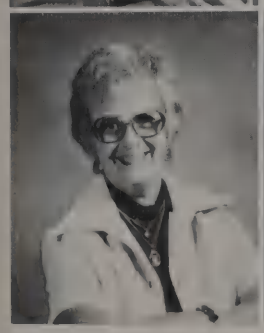

MRS. MARY THOMAS
Kindergarten
MRS. SHARON TRAVIS
Third Grade

Mr. Mike Crossland welcomes new teachers, Mrs. Sharon Drysdale and Miss Kari Plaschke.

Middle School Faculty

DICK ACKLEY
Math, Social Studies
P.E., Tennis
DONA ADAMS
Math, Reading
JIMMY BELEW
Math, P.E.

Mrs. Annice Lewis, Mrs. Nancy Weaver, Mrs. Cindy Coones, Mrs. Burnis Fife, and Mr. Dick Ackley get caught up in the fashions of the Fifties and Western Day.

Mr. Travis Honea points out "Smiley's" bones.

MRS. CINDY COONES
Reading
MRS. BURNIS FIFE
Secretary
MRS. MARY HERRON
English

TRAVIS HONEA
Science, Athletics
MRS. CINDY KNIGHT
Art
MRS. ANNICE LEWIS
Speech, Reading,
Spelling, English

JAMES MARTIN
Science, Athletics
MISS MELISSA MASON
Social Studies, Science,
Health

Gene Parker explains the fine points of Kickball to his fifth grade P.E.

GENE PARKER
Band

MRS. JUNE REYNOLDS
Social Studies

MRS. SARAH SALTER
Counselor, Speech,
Student Council Sponsor
CLIFFORD SCOTT
Shop, P.E.
MRS. NANCY WEAVER
Aide

MRS. BEVERLY WEST
Language Arts, Science
Health, Reading
MISS DIANE WILLIAMS
Athletics, P.E.
Cheerleaders, Pep Squad

High School Faculty Deals with Today's Issues

MRS. SHIRLEY ATKINS
Girls' Athletics, P.E., Health, Cheerleaders
TOMMY ATKINS
Industrial Arts

ROBERT BOHN
Social Studies

MRS. LAURA BOULTINGHOUSE
Library Clerk

Jack Hale explains the concepts of math.

WES BRYANT
Athletics
SYLVIA CASKEY
English
REGGIE DAVIS
Government, Athletics

RANDY DAWSON
Band
VERNON EASTEPP
Chemistry, Physical Science
Sophomore Class

JACK HALE
Mathematics, Slide Rule, Number Sense

MRS. JANET S. HASLEY
Business, Scholastic Day, Senior Class

Mrs. Shirley Stracener drills her shorthand class.

MRS. MALVINA HOWARD
Secretary
MRS. SANDRA KOONCE
Speech, Drama, UIL Speaking Events, One-Act Play
MRS. JEAN LANGFORD
Librarian, Library Club

Faculty

GARY LOVELACE
Biology, Athletics, Senior Class
MRS. LINDA MEISSNER
Foreign Language, UIL Spelling, FLC, Junior Class

TRUMAN MEISSNER
Social Studies, Athletics, Junior Class

MRS. GLANDA MOELLER
English, UIL Ready Writing

Jim Wait directs the choir in an early morning rehearsal.

MRS. SHERRY NORTHCUTT
High School Secretary
BOB PEERY
Counselor, Photography, Student Council
MRS. VERA PORTER
English, Journalism, Gauger, Roughneck

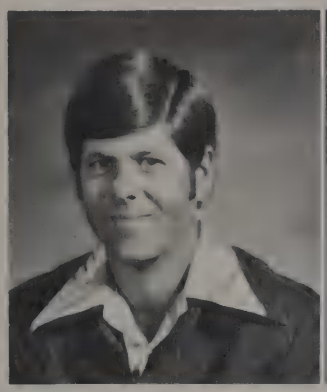

BILL ROGERS
Math, Athletics, UIL
Number Sense and Slide Rule
MICKY ROGERS
Industrial Arts
MRS. FRAN SCOTT
Homemaking, FHA, Usherettes
Sophomore Class

Mr. Micky Rogers and Mr. Tommy Atkins look over the new equipment.

Mr. Vernon Esatepp demonstrates the metric weight system to his Physical Science students.

MRS. SHIRLEY STRACENER
Business, Math, Freshman Class
QUIN TILLERY
English, Freshman Class
JIM WAIT
Choral Music

Service Personnel Provide Smooth Plant Operation

The Service Personnel of the White Oak Public School System provide services that are necessary to the school system, district and community.

These people are vital to the smooth operation of all the services which are offered by the school.

Tommie Boyett serves as secretary to the superintendent.

Secretary Mrs. Melvina Howard is a secretary in the high school.

Johnny Handy is Director of Business Services for the school and community.

Mrs. Madaline Copeland is the bookkeeper in Businesses and services department.

FOOD SERVICE PERSONNEL: Daisy Marshall, Wanda Martin, Peggy Ray, Donnie Harris, Cecile Griffin, Midge Whiteside, Dorothy Lester, Joyce Bates, Madelyn Alford, Ruth Alford, Doris Hughes, Faye Owens.

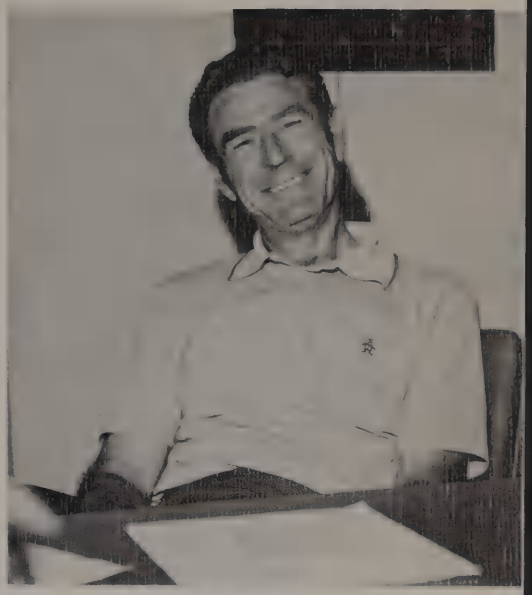

Maintenance and transportation director James Lain smiles for the camera.

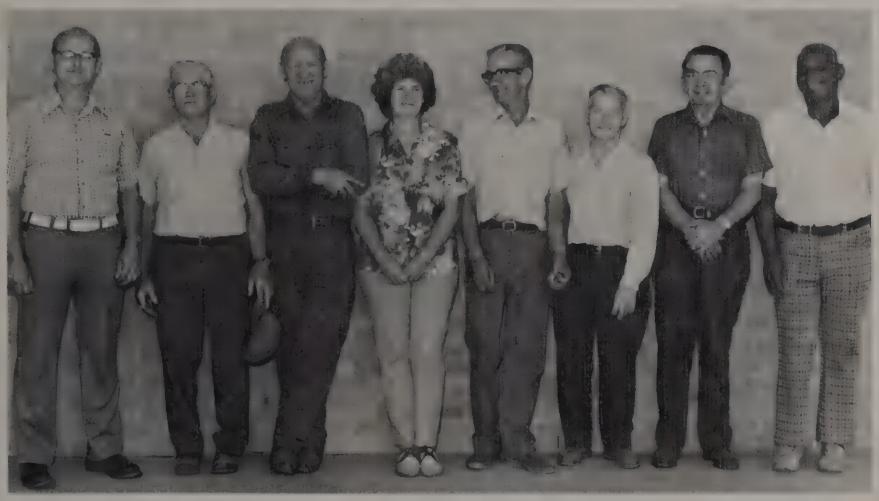

Harold Engel, Vick Keck, Bill Butler, Alice Wingo, Daniel Lester, Joe Barham, Leon Patrick, and Howard Christian provide janitorial service for the school.

Mr. Lee McIntire serves as night watchman.

BUS DRIVERS: Jack Bates, Bill Adkinson, Floyd Wingo, James Brandon, Doyce Cannon, Hilton Alford.

HIGH SCHOOL

High School is a time of learning with and through friends. It is being one, yet, a part of the whole. Relationships with others is a valuable part of all learning experiences which lead to development as a total person. Growing with others is what friendship and high school is.

Favorites Represent Classes

Sandra has attended WO School since kindergarten. She has been a member of the band for six years, serving as secretary for 1976-77. She has also been a twirler for three years, Drama Club member for two years, Honor Roll for four years, FHA two years, and also belongs to the Thespian Society.

Dan has lived in WO all of his life. He has played tennis for five years, Student Council Representative one year, Drama Club two years. He is also a member of the Thespians.

Dan Thomas and Sandra Townsend

Kent Huddleston and Debbie Remy

Debbie has lived in WO for 10 years. She was freshman cheerleader, sophomore class officer and junior class representative. She has participated in volleyball two years, basketball one year, and was a Regional Qualifier in track in 1976. She was Halloween Duchess in 1976, Usherette, Band four years and was Alternate Twirler. She was also a nominee this year for football sweetheart.

Kent has lived in WO for three years. He served as freshman class president, played football, basketball and track. His sophomore year he played varsity football and baseball, and participated on the JV basketball and track teams. He also served as class representative and was alternate in UIL Spelling. This year he played Varsity football, basketball and track and served as Vice-President of the Junior Class.

Favorites Selected by Students

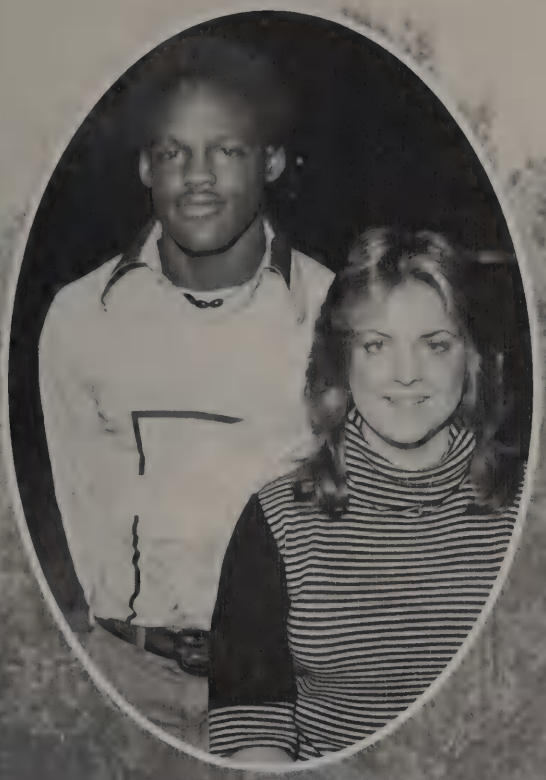

Joel Stephens and Tami Huddleston

Tami has lived in WO for three years. She has played basketball and volleyball for two years, and participated in track one year. She has been on the Honor Roll two years, FHA two years and was cheerleader for 1976-77. She was also Homecoming nominee and Halloween Duchess for 1976.

Joel has played football both freshman and sophomore years. He was a member of the varsity his sophomore year and has played baseball one year. He participated on the JV track team and has served as President of his class two years. He was also class favorite his freshman year.

Sherry has lived in WO for four years. She is a member of FHA, Debate Club and has been in the Band four years. She was freshman cheerleader, Halloween Duchess, and Homecoming Queen nominee for 1976.

Don has only lived in WO for one year. He played on the Freshman football team and is President of the freshman class. He is also Student Council Representative.

Don Cook and Sherry Brown

Class of '77 Looks Forward With Anticipation

RICKY ADKINSON

JEFF BARNHILL

JERRY BLANKENSHIP

DAMON BAKER

JULIE BENNETT

RICKY BODOVSKY

TONY BALDRIDGE

JOSEPH BRANCH

JULIE BROCK

KELLI BUCK

CARLA CAIN

MARTHA BROWN

MARK BUCK

MIKE CAVEL

MARK BROWNING

MARK CLOUD

Seniors

DELIGHT DICKSON

LISA COMBS

VICKI COGDELL

HANK FERRELL

SCOTT CREIGHTON

VIRGINIA COLEMAN

JAY GRANT

MARIOLA GREEN

KATHY HAGAN

JULIE GRESHAM

TIM HILL

MIKE HAMMER

CHERYL GRIFFIN

BYRON HUNT

Seniors

JEFF MALONE

DONNA LEIDECKER

KIM KOONCE

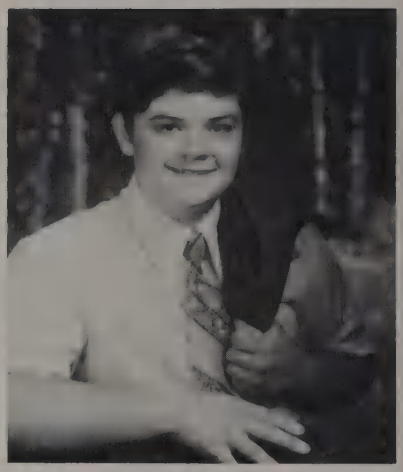

GERALD MARESH

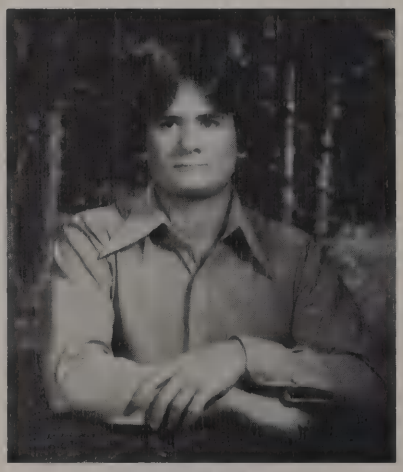

JOHNNY LOFTIS

MARK LAIN

GENA MARTIN

DAVID MEADOWS

AMY MOONEY

MARVIN MONTGOMERY

RICKY NEWSOM

JANET MORRIS

MELVIN MONTGOMERY

JIMMY NICHOLS

SUSAN PARISH

KERRY PANNELL

CINDY ODOM

ANDY PEEPLES

DONNA PARISH

TERRY PACE

JENNIFER PRUITT

DONNA REINS

JERRY RODENBURG

KEVIN RECTOR

PAM SHIELDS

DIANE SAVAGE

MARK RECTOR

BOBBY SIEBER

Seniors

DAN THOMAS

SHERRY STORY

KEITH STEELE

SANDRA TOWNSEND

DAVID SUITER

MARY STEPHENS

CONNIE TUCKER

JAHNELL TUCKER

RONNIE VAUGHN

CLINT TUEL

TAMMY WEEKS

MIKE WEBB

TIM TYL

1977 Senior Class Leads White Oak High

Senior class sponsors are Gary Lovelace and Janet Hasley.

Senior class officers are Jerry Blankenship, President; Clint Tuel, Vice President; Martha Brown, Secretary; and Sherry Story, Treasurer.

1977 SENIOR CLASS

Senior Credits

JAMES RICHARD ADKINSON

Band — 6 yrs., solo & ensemble — 6 yrs., All Dist. — 2 yrs., State qualifier — 3 yrs., Section leader — 3 yrs., stage band — 6 yrs.; reporter — 1 yr.; vice-pres. — 1 yr.; track — 1 yr.; honor roll.

RODGER DAMON BAKER

Football — 4 yrs.; track — 4 yrs.; sprint relay, Dist. Champ; Student Council Repres. — 4 yrs.

TONY EDWARD BALDRIDGE

JEFFERY PHILLIP BARNHILL

Band — 1 yr.; football — 1 yr.; track — 3 yrs.; Student Council treas. — 1 yr.; Honor Roll — 1 yr.

JULIE ANN BENNETT

Band — 4 yrs.; band state quali. — 3 yrs.; All-Dist. Band — 2 yrs.; Section leader — 2 yrs.; Solo & ensemble medals — 7; Stage band — 2 yrs.; twirler — 1 yr.; twirling state qualif. 1 yr.; Foreign Lang. Dept. award; Graduation usher — Jr. yr.; Natl Merit commended student; SWE highest honor award; DAR good citiz. award; Hon. ment. State DAR competition; Ind. Eng'rs outst. achievement — math & science.; UIL typing — 3rd pl. Dist. UIL ready-writ. — 2nd pl dist. — 2 yrs.; Ready-Writ. Reg. qualif.; Hall of Fame — Scholastic; Scholastic & Honor Roll 4 yrs.; valedictorian.

JERRY LEE BLANKENSHIP

Class Pres. — 3 yrs.; Class repres. — 1 yr.; Football — 4 yrs.; baseball — 3 yrs.; track — 2 yrs.; Scholastic Roll — 1 yr; Honor Roll — 1.

RICKY DON BODOVSKY

Football — 2 yrs.; basketball — 4 yrs.; Honor ment. — 1 yr.; basketball team captain; track 3 yrs.; golf — 4 yrs. Honor roll — 4 yrs.; Scholastic roll — 4 yrs.

JOSEPH FERRELL BRANCH

Band — 3 yrs.; Section Leader — 1 yr. solo & ensemble — 1 yr; Honor Roll — 1 yr.

JULIE SUZANN BROCK

Band — 6 yrs.; Section leader — 1 yr.; UIL medalist in twirling — 3 yrs.; twilr. State qualif. — 3 yrs.; FHA — 2 yrs.; Hallow'n coronation — Mistress of ceremony — Scholastic roll — 3 yrs.

MARTHA ANN BROWN

Band — 4 yrs.; Dist. band — 3 yrs.; UIL band 5 medals, 1st chr.; Piccolo Dist. band — Sr yr.; Flute state qualif. — 1 yrs.; Stage band — 1 yr.; Alt. twirler — 1 yr.; twirler 2 yrs.; UIL twirling medals four; All-Dist. twirler — 2 yrs.; Class sec. Sr. Yr. UIL typing — 1st in Dist.; Honor roll — 4 yrs.; Scholastic roll — 4 yrs.

MARKHAM RAY BROWNING

Football — 2 yrs.; track 3 yrs.; baseball 1 yr; Shop — 4 yrs; Art — 2 yrs.

KELLI JO BUCK

Volleyball — 4 yrs.; Hon. ment. Dist. — 1 yr.; basketball — 1 yr.; basketball Manager — 2 yrs.; track — 1 yr.; Usherette — 2 yrs.; Student council repres. — 1 yr.; Honor roll — 2 yrs.; Scholastic roll — 1 yr.

MARK WYNDAL BUCK

Football — 4 yrs., All Dist. Hon Mention; track — 4 yrs.; baseball — 3 yrs.; Fresh. & Soph. class vice-pres.; Scholastic, Jr. yr., Honor roll — 4 yrs. Student Council Pres. — 1 yr.

CARLA MARIE CAIN

Band — 4 yrs.; All-Dist. band — 2 yrs.; State qualifier — 6 yrs.; Section Leader 2 yrs.; Solo & Ensemble medals eight; Stage band elect. Piano — 1 yr. twirler 3 yrs.; All-dist. twirler — 3 yrs.; State qualif. 3 yrs.; UIL twirling medals five One state medal in twirling; Regional piano accomp. — 1 yr.; Honor roll — 4 yrs.; Scholastic roll 2 yrs.

MIKE THOMAS CAVEL

Football — 4 yrs.; basketball — 1 yr.; track — 4 yrs.; UIL Journalism — 2 yrs.; Reg Qualifier — 2 yrs.; Gauger staff — 2 yrs., Editor — 1 yr.; Roughneck staff — 1 yr.; Student Council — 1 yr.; Honor roll — 4 yrs.; Scholastic roll — 2 yrs.

MARK WAYNE CLOUD

Student Council vice-president; Freshman class officer; football — 4 yrs. All Dist. 2 yrs.; basketball 4 yrs., All Dist 1 yr.; track — 4 yrs., Reg. qualif. 1 yr.; baseball — 4 yrs., All Dist. — 1 yr.; golf — 2 yrs.

VICKIE LYNN COGDELL

Band — 4 yrs.; Sect. leader — 2 yrs., State ensemble qualifier — 2 yrs.; Band sweetheart St. Yr., FHA 2 yrs., FHA Treas. — 1 yr.; Cheerleader — 1 yr.; Student Council — 1 yr.; S.C. Secretary — Sr. Yr., Foreign Lang. Club 1 yr.; Hallow'n Duchess — Fr. yr.; Hallow'n Princess — Sr. yr.; Honor roll — 1 yr.

VIRGINIA ANN COLEMAN

FHA — 3 yrs.

LISA MICHELLE MILAM COMBS

Band — 2 yrs.; State solo & Ensemble — 2 yrs.; FHA — 2 yrs.; FHA officer — 1 yr.; Drama Club 1 yr.; Honor roll; Scholastic roll 1 yr.

JAMES SCOTT CREIGHTON

Band — 4 yrs.; All-dist. 1 yr.; Pres. 1 yr.; Sect. leader — 3 yrs.; Solo & Ensemble medalist — 4 yrs.; Stage band — 4 yrs.; basketball — 1 yr. tennis 4 yrs.; Jr. Division champ — 1 yr. Foreign Lang. Club — 1 yr.; Halloween

escort — 1 yr.; prose — 4 yr.; UIL prose — 2nd place; Dist. — 1 yr.; Drama Club — 2 yr.; V-pres. — 1 yr.; One Act Play dist. & area winner — 1 yr.; best actor — 1 yr.; All-star cast — 1 yr. Reg. qualif. — 1 yr.; Honor roll — 4 yrs.; scholastic roll — 3 yrs.; Thespian — 1 yr.

DELIGHT DICKSON

Usherette — 2 yrs.; FHA — 1 yr.; Library Club — 4 yrs.

HANK FERRELL

Football — 4 yrs.; basketball — 1 yr. Class reporter — 1 yr.; class favorite 1 yr. Drama Club — 1 yr.; Foreign Lang. Club — 1 yr.; Honor roll — 4 yrs.; Scholastic roll — 3½ yrs.; UIL typing 1 yr.

JAY WILBORN GRANT

Foreign Language Club — 1 yr.; Golf 1 yr.

MARIOLA RUTH GREEN

Band — 6 yrs.; Section leader — 3 yrs.; All-dist. — 2 yr.; Solo & Ensemble medalist — 3 yr.; State qualifer — 1 yr.; Stage Band — 3 yrs.; FHA — 1 yr.; Foreign Lang. Club — 2 yrs.; Honor roll — 4 yrs.; Scholastic roll — 3 yrs.

JULIE ELAINE GRESHAM

Band — 6 yrs.; All-dist. — 1 yr.; State qualifier — 1 yr.; Band reporter 1 yr.; Section leader; FHA — 2 yrs.; UIL typing — regional qualifier; Drama Club treas.; One Act Play dist., area, regional qualifier; Thespian Club; Honor roll — 4 yrs.; Scholastic — 2 yrs.

CHERYL ANN GRIFFIN

Band — 2 yrs.; State band qualifier 3 yrs.; Volleyball — 1 yr.; Tennis 1 yr.; Freshman class officer; Fr. candidate Homecoming Queen; Fr. Cheerleader; Student Council repres. 1 yr.; Yearbook Ass'tant; Yearbook editor — 1 yr.; 1st place UIL Dist. shorthand 1977; 3rd place Regional shorthand; State qualifier in shorthand; Hall of Fame (dependable); Honor roll — 4 yrs.; Scholastic roll 4 yrs.; Salutatorian.

KATHY JOYCE HAGAN

Band — 4 yrs.; 2 Solo & Ensemble medals; Stage band — 1 yr.; FHA — 2 yr.; Girls track — 1 yr.; Library Club 1 yr.; UIL typing.

ROY MIKE HAMMER

Basketball — 2 yrs.; baseball — 1.

JOHN GREGORY HARRIS

TIM DOUGLAS HILL

Football — 4 yrs.; basketball — 2 yr track — 3 yrs.; baseball — 2 yrs.; UIL Science 3rd place in dist.; Honor roll — 4 yrs.; Scholastic roll 4 yrs.

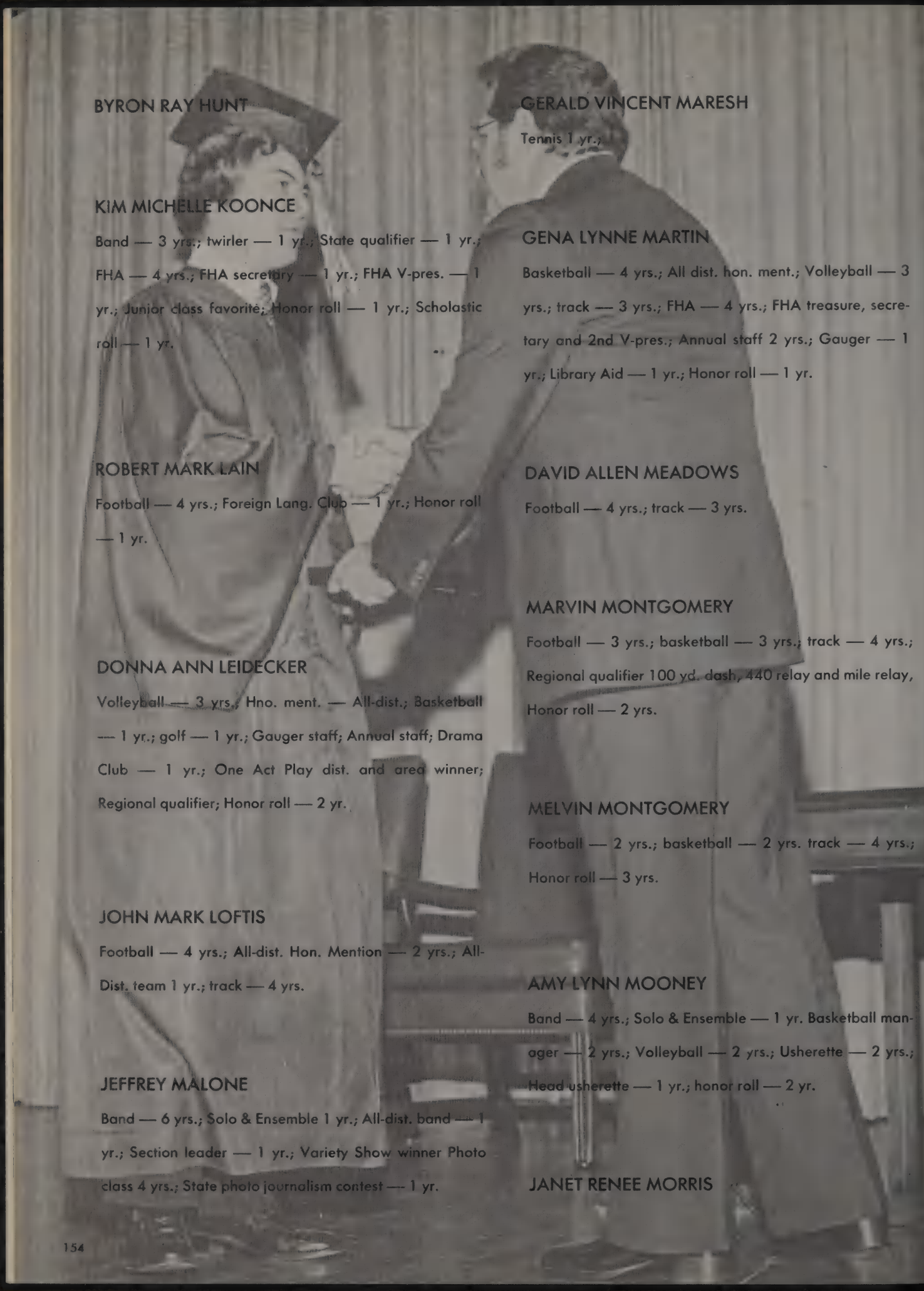

BYRON RAY HUNT

KIM MICHELLE KOONCE

Band — 3 yrs.; twirler — 1 yr.; State qualifier — 1 yr.; FHA — 4 yrs.; FHA secretary — 1 yr.; FHA V-pres. — 1 yr.; Junior class favorite; Honor roll — 1 yr.; Scholastic roll — 1 yr.

ROBERT MARK LAIN

Football — 4 yrs.; Foreign Lang. Club — 1 yr.; Honor roll — 1 yr.

DONNA ANN LEIDECKER

Volleyball — 3 yrs.; Hno. ment. — All-dist.; Basketball — 1 yr.; golf — 1 yr.; Gauger staff; Annual staff; Drama Club — 1 yr.; One Act Play dist. and area winner; Regional qualifier; Honor roll — 2 yr.

JOHN MARK LOFTIS

Football — 4 yrs.; All-dist. Hon. Mention — 2 yrs.; All-Dist. team 1 yr.; track — 4 yrs.

JEFFREY MALONE

Band — 6 yrs.; Solo & Ensemble 1 yr.; All-dist. band — 1 yr.; Section leader — 1 yr.; Variety Show winner Photo class 4 yrs.; State photo journalism contest — 1 yr.

GERALD VINCENT MARESH

Tennis 1 yr.;

GENA LYNNE MARTIN

Basketball — 4 yrs.; All dist. hon. ment.; Volleyball — 3 yrs.; track — 3 yrs.; FHA — 4 yrs.; FHA treasure, secretary and 2nd V-pres.; Annual staff 2 yrs.; Gauger — 1 yr.; Library Aid — 1 yr.; Honor roll — 1 yr.

DAVID ALLEN MEADOWS

Football — 4 yrs.; track — 3 yrs.

MARVIN MONTGOMERY

Football — 3 yrs.; basketball — 3 yrs.; track — 4 yrs.; Regional qualifier 100 yd. dash, 440 relay and mile relay, Honor roll — 2 yrs.

MELVIN MONTGOMERY

Football — 2 yrs.; basketball — 2 yrs. track — 4 yrs.; Honor roll — 3 yrs.

AMY LYNN MOONEY

Band — 4 yrs.; Solo & Ensemble — 1 yr. Basketball manager — 2 yrs.; Volleyball — 2 yrs.; Usherette — 2 yrs.; Head usherette — 1 yr.; honor roll — 2 yr.

JANET RENEE MORRIS

Basketball — 4 yrs.; Hon. Ment. — 1 yr. Volleyball — 3 yrs.; 2nd team — All-dist.; track — 1 yr.; FHA secretary; FHA — pres.; Halloween Queen Freshman yr.; Football duchess — 1 yr.; Hall of Fame (Athletic) honor roll — 2 yrs.

RICKY EARL NEWSON

Football — 4 yrs.; Hon. ment. — 1 yr. Basketball — 2 yrs.; track — 4 yrs.; Regional qualifier 120 yd. high hurdles 5th place at regional; baseball — 4 yrs.; tennis — 1 yr.; band — 2 yrs.; UIL solo — 1 yr.; honor roll — 4 yrs.; Scholastic roll — 2 yrs.

JAMES GARLAND NICHOLS

CINDY LORRAINE ODAM

Freshman cheerleader Fr. class officer; H. School cheerleader — 2 yrs.; Head cheerleader — 1 yr.; Volleyball Mgr. Soph. class treas; Halloween Candidate Student council repres.; Drama Club 1 yr., honor roll — 4 yrs.; Scholastic roll — 4 yrs.

WILLIAM TERYY PACE

Football — 4 yrs.; baseball — 2 yrs.; basketball — 2 yrs.; track — 2 yrs.; Regional qualif. news writing; Gauger staff — 2 yrs.; Editor — 1 yr.; UIL journalism — 2 yrs.; Roughneck staff 1 yr.; Student council 1 yr.; honor roll 4 yrs.

KERRY BRENT PANNELL

Band — 4 yrs.; All-dist. — 2 yrs.; solo & ensemble — 6 yrs.; State solo and Ensemble — 4 yrs.; 6 Regional UIL solo medals; 2 Reg. UIL ensemble medals; 1 State UIL ensemble medal UIL typing — 1 yr.; honor roll — 4 yrs.; Scholastic roll — 4 yrs.

DONNA ELLEN PARISH

Basketball — 1 yr.; FHA member; honor roll — 1 yr.

NANCY SUSAN PARISH

Band — 4 yrs.; solo & ensemble medals 4; twirler — 3 yr.; UIL twirling medals State twirling qualifier — 3 yrs.; State medalist — 1 yr.; Ass'tant drum major 1 yr.; Drum major — 1 yr.; Student Council treas.; and V-pres; FHA officer 4 yrs.; Pres. — 1 yr.; Drama — 1 yr.; Gauger staff — 1 yr.; Young Tex-Anne for the month; Miss White Oak; Miss Gregg County; honor roll — 2 yrs.

ANDY PETE PEEPLES

UIL dist. persuasive speaking — 1st place; dist. ready-writing 3rd place; Reg. ready-writing 1st place; State ready-writing contestant; Veterans of Foreign Wars "Voice of Democracy" Nov. '76 — Honorary award; State Finalist — Century III Leader's Program; National finalist — Omega Psi Phi Essay contest; Statewinner — "Ability counts" National Investigative Journalism Contest; National Winner — Four Year Army ROTC Scholarship.

JENNIFER OLEEN PRUITT

FHA — 3 yrs.; Band — yr.; honor roll.

DONNA KAY RAINS

Library Club — Fr. yr.; FHA — 1 yr.

KEVIN RECTOR

Football — 4 yrs.; baseball — 3 yrs.

MARK RECTOR

Football — 4 yrs.; All-dist. honorable mention — 1 yr.; basketball — 2 yrs.; tennis — 2 yrs.; baseball — 3 yrs.; All-tournament short stop Rusk tourney 1977; FHA Beau; Honor roll — 3 yrs.; Scholastic roll — 1 yr.

JERRY LEE RODENBERG

Football — 4 yrs.; Foreign lang. Club 1 yr.; honor roll — 1 yr.

ELIZABETH DIANE SAVAGE

Band — 1 yr.; FHA — 2 yrs.

PAMELA SUE SHIELDS

Volleyball — 1 yr.

BOBBY GLEN SIEBER

Band — 4 yrs.; UIL solo & ensemble — 4 yrs.; State sole qualifier — 3 yrs. All-Dist. — 2 yrs.; Student Council band repres. — 1 yr.; honor roll.

KEITH JAMES STEELE

MARY KATHERINE STEPHENS

Volleyball — 3 yrs.; FHA — 3 yrs., UIL — typing contest — 1 yr.

SHERRY LYNN STORY

Library Club reporter; TALA convention representative; FHA member; FHA Sweetheart; Halloween Queen; Senior class treasurer; Honor roll — 4 yrs.; Scholastic roll — 2 yrs.

TRUITT DAVID SUITER JR.

JIMMY DAN THOMAS

Student council — 4 yrs.; Senior class favorite; Thespian Club; UIL poetry; One Act Play 1st place dist. and area; tennis — 4 yrs.; Dist. tennis 2nd place 1973; Dist. tennis champions — 1977; Dist. tennis doubles champs.

SANDRA YVONNE TOWNSEND

Band — 6 yrs.; Solo & ensemble — 5 yrs.; Band secretary — 1 yr.; Stage band — 1 yr. twirler — 3 yrs.; State

qualifier 3 yrs.; Student council repres.; Drama Club — 1 yr. Drama Club secretary — 1 yr. Thespian Club; One Act Play dist. and area winners; FHA — 2 yrs.; Senior class favorite; honor roll — 4 yrs.

CONNIE FAYE TUCKER

Library Club — 3 yrs.; FHA — 1 yr.; Usherette — 2 yrs.

JAHNELL MAXINE TUCKER

Band — 4 yrs.; band treas. — 1 yr.; State qualif. flute — 1 yr.; 2nd class UIL solo medal; Alt. twirler — 1 yr.; twirler — 2 yrs.; State qualif. twirler 3 yrs.; 5 UIL twirling medals; Ass't drum major — 1 yr.; cheerleader — 1 yr.; class reporter — 1 yr.; class favorite 1 yr.; class secretary — 2 yrs.; FHA — 2 yrs.; Halloween princess — 2 yrs.; track — 1 yr.; football sweetheart — 1 yr.; Scholastic & honor roll — 4 yrs.

CLINTON EDWARD TUEL

Football — 4 yrs.; All-dits. 2nd team 2 yrs.; Football captain 1976-77; Roughneck award in football; track — 4 yrs. Regional qualif. — 1 yr.; Class favorite 2 yrs.; honor roll 3 yrs.; Scholastic roll — 2 yrs.

TIMOTHY CHRIS TYL

Band — 7 yrs.; Treas. — 1 yr.; Sect leader — 3 yrs.; solo & ensemble — 6 yrs.; State qualfi — 3 yrs.; All dist. 2 yrs.; Stage band — 5 yrs.; Foreign Lang. Club 1 yr.; UIL Slide rule — 1 yr. UIL Debate — 1 yr.; honor roll — 3 yrs.

RONNIE EUGINE VAUGHN

Football — 4 yrs.; All dist. 1st team All-dist. 2nd team; baseball — 2 yrs.; tennis — 2 yrs.; dist doubles champ; track — 4 yrs.; Reg. qualif. — 1 yr.; UIL typing 1 yr.; honor roll — 4 yrs.; Scholastic roll 3 yrs.

MIKE WEBB

Football — 4 yrs.; 2nd team All-dist baseball — 1 yr.; track — 4 yrs.; basketball — 2 yrs.; Junior class treasurer; Foreign Lang. Club — 1 yr. Halloween prince; honor roll — 4 yrs. Scholastic roll — 3 yrs.

TAMMY DIANE WEEKS

Volleyball — 3 yrs.; All-Dist. — 1 yr.; basketball — 3 yrs.; All-Dist 1 yr.; All-Dist. hon. ment. — 1 yr. basketball sweetheart; track — 2 yrs. tennis — 1 yr.; Gauger staff — 1 yr. Roughneck staff — 1 yr.; Homecoming Queen; Soph. class favorite; Student repres.; Shorthand 2nd place in dist. honor roll — 3 yrs.; Scholastic roll 3 yrs.

Juniors Advance Into Leadership Positions

Debbie Acuff
Carolyn Allen
Ricky Allen
Joyce Anderson

Mary Ann Anderson

A monkey's eye view is given by Jody Sebren.

Libby Austell

Allen Bales

Bruce Burks
Patricia Bylsma
Don Carpenter
David Carr

Joe Carrington
Mitchell Christian
Keith Crain
Diane Criss

Kent Crittenden
Debbie Cureton
Keith Daniels

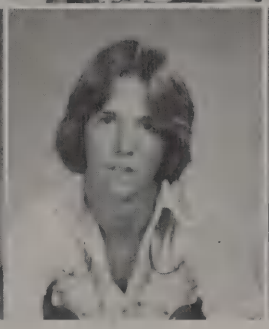
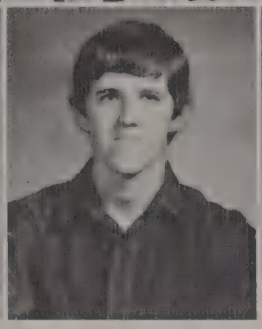

Marla Davis
Mike Davis
Paul Davis
Danny Dickson

Class Officers are John Reynolds, Shaynee Mullikin, Kent Huddleston and Jill Weeks.

Juniors

John Downey
Dennis Duke
Diane Dyess
Becky Edmondson

Carla England
Keith Freeman
Cristi Geske

Tonya Grant
Donny Griffin

Christi Guinn

Billy Hammett

Juniors generate "Beat Gladewater" spirit.

Dan Hallford
Ricky Harp

Roddy Harris
ReDonna Hawkins

Kent Huddleston
David Husband

Susan Ishee
Craig Jackson

Junior sponsors are Mr. Truman Meissner and Mrs. Linda Meissner.

Brenda Johnson
Gaylene Johnson
Chris Klotz

Juniors

Robbie Little
Sandy McCardle
Mary Beth Malone

Joni Martin
Daniel Mizell
Charles Modisette
Shaynee Mullikin

Sandra Nelms
Eddie Owens

Lisa Owens
Diane Pendleton

John Reynolds displays his contest winning legs.

Sherry Perry
Terry Pettit

Joey Phillips

Charles Modisette prepares for his drafting class.

Cindy Pickett
Ricky Pierce

Terry Pyeatt
Steve Rains

Debbie Remy
John Reynolds
Ronny Savage
Jody Sebren

Bob Spruell
Angela Stone
Dennis Stone

Kevin Stroman
Dion Thomas
Renee Townsend

David Trest
Mike Tubbs

Gary Turner
Tony Vanderpool

Sandy McCardle was selected among eleven other students from surrounding schools to attend a journalism "workshop" at the Longview News Office.

Timmy Vaughn

Steve Wall
Jill Weeks
Pete Whiteside

Mike Willbanks

Charles Williams
Paula Williams
Gina Wilson

Sharon Wingo

Sophomores Scale the High School Ladder

Meg Anderson
George Austell
Brenda Bates

Jerry Blood
Robin Blood
Randy Bogenschutz

Cathy Branch
Clay Carpenter

Kim Clay
Gary Coffey

Debra Copeland
Kenny Corbell

The Merry-Go-Round at the Gregg County Fair amuses Clay Carpenter.

Dennis Davis
Mark Davis
Becky Donald

Roxanne Downey
David Dyess
Teri Dymke

Jim Fife
Billy Fogle

Roy Fox
Angela Graves

Beth Green
Jack Hagan

Toby Ragsdale displays the form that won the National Archery title.

Sophomores

Sophomore spirit is exhibited by Barry White, Debra Copeland, Debra Payne and Jamie Hope.

Gwen Ham

Steve Hancock
Phyllis Harden

Brenda Hayes
Sandra Herrod
Laura Heyland

Vicky Higginbotham
Dane Holley
Jamie Hope

Randy Hounsel
Clark Howard
Tami Huddleston

Theresa Husband
Willema Gage
Kim Jackson

Greg King
Kelly McKnight

Jayme Mann
Charlotte Maresh

David Martin
Donna Martin

Ed Moore
Roy Moore
Sammy Moss

Sophomore class sponsors are Mrs. Fran Scott and Mr. Vernon Eastepp.

Sophomores

Kim Muckleroy
Tere Needham

Terry Northcutt
Judy Orms
Genia Pace
Debra Payne

Toby Phillips
Kenneth Pickard
Rodney Pierce
Diana Polk

Becky Powell
Randy Preston

Freshmen Jana Hasley and Lisa Brewer follow the lead supplied by sophomore Meg Anderson in Number Sense.

David Puckett
Toby Ragsdale

Janet Reed
Robin Richardson
Randy Roberts
Bobby Salters

Alice Shepard
Terry Shields
Steve Small
James Smith

Mike South
Teri Spruell

Class Officers are Joel Stephens, Todd Clifton, Kim Clay and David Puckett.

Sophomores

Bobby Starr
Joel Stephens

Danny Stone

Jeff Story
Greg Stovall
Glen Stroman

Mike Suiter

Barbara Thacker
Jimmy Tindol

Mike Tuel

Tony Vaughn
Pat Voss
Terri Walden

James Wayt
James Webb

Barry White
Kathy White
Todd Williams

Clarence Willtrout

The Sophomore class was well represented at the Annual Signing Party.

Freshmen Discover New Life in High School

Bubba Acuff
John Adams
Pattie Adams
Angelia Barnes

Kent Barnhill
Ferlin Blood
Susan Bodovsky
Ryan Bogenschutz

Serisha Boyett
Janie Brewer
Lisa Brewer

Freshmen encourage everyone to "Spook the Gladewater Bears".

Sherry Brown

Doug Burks

Kathy Burns
Bob Bush
Angelia Capps
Daniel Carr

Malcolm Christian
Gordon Coleman

Mike Colteaux
Don Cook

Curtis Crittenden
Kenny Davis

Cheryl Demosky
Lydia Duke
Lisa Edmondson

Freshmen

Bubba Eudy
Janet Fife
Nash Gibson

Jeff Gilliam
Janet Gordon

Michael Grant
Tanya Griffin
Tinker Hagan

Howard Hardy
Tony Harris

Carla Hartzo
Jana Hasley
Brenda Hatcher

Renee Hawk
Jim Hawkins
Danny Henderson

Randy Hill
Dewayne Hollingsworth

Amelia Hunt
Derek Hunter
Connie Husband

Lisa Jones
Daniel Kern

Barry Lassiter
Nannette LaBlanc
Brenda Lummus

Freshmen

Mark McAlexander
Larry McCuller
Rena McCuller
Brent McKnight

Jackie McNew
Brenda Martaindale
Donnie Moore
Randy Newsom

Ricky Nickles
Paula Oakes
Tammy Orms

Paulette Parrish

Terri Payne

Sophomore sponsors are Quinn Tillery and Mrs. Shirley Stracener.

Kim Pearce
Becky Pennington

Tammy Pennington
Mark Pepper
Pattie Pepper

Terry Perry
Wendy Peterson
Todd Pounds
Donald Powell

William Pruitt
Dana Rawlings
Russell Rayborn

Carol Rickman

Freshmen

Kenneth Rickman
Jeanette Rogers
Janet Shields
Gary Shirley

Gaye Shirley
Lisa Shultz
Mike Sieber
David Small

Mike Stephens
Pam Stephens

Tim Stidham
Tim Stovall
Brenda Taylor

Class Officers are Don Cook, Renee Hawk, Janie Brewer and Mike Sieber.

Debra Tuel
Robin Turner
Tammy Turner

Vicki Vaughn
Calvin Voss
Johnny Wallace

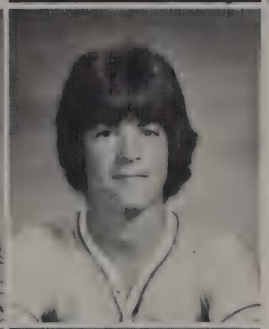

Sonya Watson
Lowe Weeks

Lee Ann Willbanks
Donnie Wilson

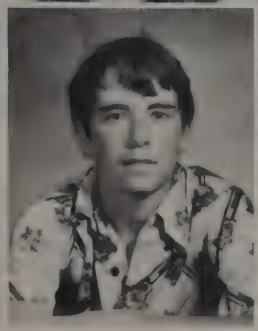

Johnny Wingo
Vickie Woods

Bubba Eudy and Janie Brewer are wrapped up in freshmen spirit.

MIDDLE SCHOOL

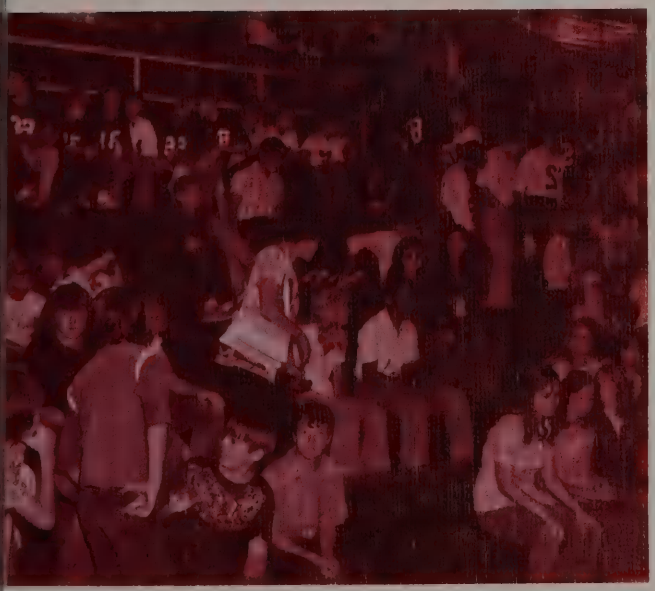

Middle School is the center of the educational process and development as an individual. Friends are vital during these years of growth and transition. It is in learning about oneself that we learn about others.

Middle School Students Get Involved at WO

Ron Coe and Steve Mooney hold up Middle School Principal Jimmy Johns on Western Day.

Library club members Tony Kay Pope, Holly Huddleston, Sherry Adams, Tommy White and Kyle Orms presented the play Little Red Riding Hood.

Middle School students present the story of the Three Bears.

Middle School students participate in Fifties Day.

Eighth Graders Lead Middle School

Sherry Adams
Stella Allen
Annette Barnes
Diane Beall
Renee Bennett

Tanda Bennett
Tracy Blankenship

John Mark Boles
Ricky Branch

Donna Browning
Kelly Burks
Britt Caskey
Paula Chappell
Ron Coe

Michelle Colburn
Cheryl Colteaux
Marguerite Coleman
Keith Corbell
Mike Crossland

Aleisa Daniels
Donell Davis
Ricky Davis
Shayne Dickson
Dana Dolgener

Eighth Grade

Dace Dorough
Robert Evans
Marty Fenton
Randy Ferrell
Mark Fox

Timmy Harris
Mike Hays
Brenda Holcomb
Jackie Gage

Sissy Gibson
David Guin
Holly Huddleston
Pam Hughes

Forrest Johnson
Steve Joines
Lisa Jones
Richard Jones
Kelly King

Jessica Klotz
Kevin Koonce
Jeff Lynn
Roger McCuller
Robby McNew

Bob Massey
Scott Milholland
Kelly Mitchell
Steve Mooney
Jimmy Odom

Tina Owens
Mark Parish
Coleman Parrish
Ronnie Parsons

Lauri Pickard
Terry Pickard
Patricia Pierce

Toni Kay Pope
Tammy Poppell
Lyle Potter
Ava Nell Pruitt

Donna Puckett
Timmy Ragsdale
Terry Rogers
Belinda Sebren

Betty Shepard
Billy Shepard

Eighth Grade

Brenda Shields
Troy Sirmans
Angela Skaggs
Chris Smith
Debra Smith

Debra Smith
Kaylen Stroman
Kevin Sutton
Larry Tindol
Karen Townsend

Preston Tucker
Tonya Tucker
Deeann Vanderpool

Russell Wade
Chris Walden
Frances Weaver

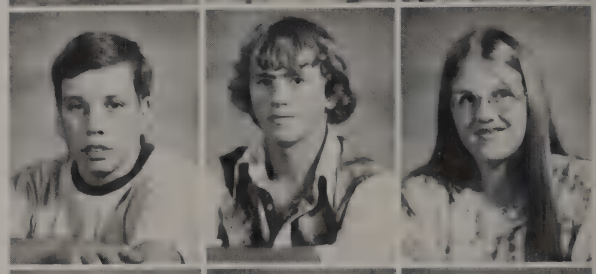

Brian Webb
Lori White
Kristy Wilson

William Wilson
Jennie Yarbrough
Mark Young

Class Favorites are Sherry Adams and Kevin Koonce.

Seventh Grade, Beginnings of Competition

Bervick Anderson
Doug Bales
Lisa Bodovsky
Anthony Bradburry

Mary Briggs
Judy Bumgardner
Brad Crittenden

DeWayne Davis
Marion Davis
Kim DeMoss

Bobby Dyess
Tamara Goodson
Harry Goss

Curtis Griffin
Jim Grubbs

Eddy Harris
Jay Hatton

Class Favorites are Tina Humphrey and Zack Klotz.

Seventh Grade

Alisa Hawkins
Tamra Hawkins
Gordon Hill
Patricia Hill

Mike Hudgens
Tina Humphrey
Judy Hunter
Scarlet Ingram

Stewart Jenkins
Kim Johnson
Michelle King

Scott Kinsey
Zack Klotz

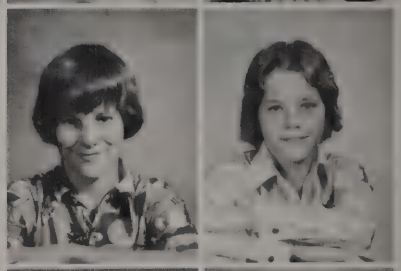

Melinda Lain
Chris Lassiter

Dana League
Carol Lester
Michael Lincoln

Bradley Lummus
Kelly Miears
Roy Miller
Teresa Miller

Woody Minchener
Renita Newsom

John David Nickles
Kathy Nunn

Lisa Odom
David Pace

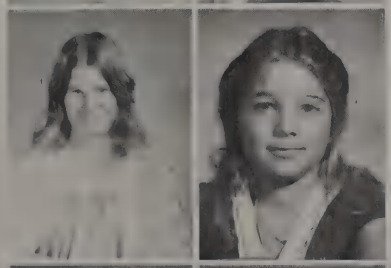

Lana Pannell
Lori Pepper

Johnice Phillips
Reba Phillips
Kim Pinson
Eric Pond

Seventh Grade

Janet Porter
Brenda Robinson

Robert Salter
Leisha Suiter
Susan Thomas

Jeff Tubbs
Teri Vaughn
Lisa Vickery
Jimmy Warren

Bubba Watson
Ernest Watson
Vanona Weaver
Sheri Webb
Theresa Webb

Rhonda West
Karon Willbanks
Jimmy Wilson
Floyd Wingo

Sixth Graders Start Middle School Years

MRS. ADAMS
Harold Austell
Shawn Blood
Tony Brewer
Ronny Burch
Emmett Coleman

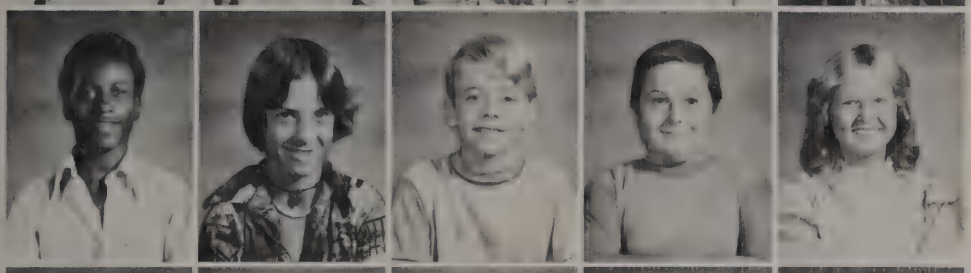

Eugene Deming
Kurt Gay
Curt Harris
Barry Hunter
Charlotte Ingram

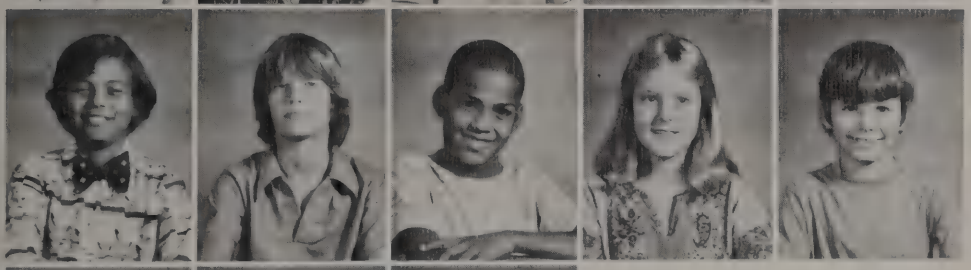

Mark Johnson
Paul King
Tom Lincoln
Mary Miller
Keith Nelms

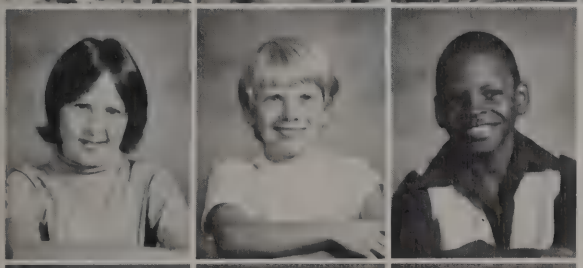

Annette Nolan
Barry Pond
Dennis Reeves

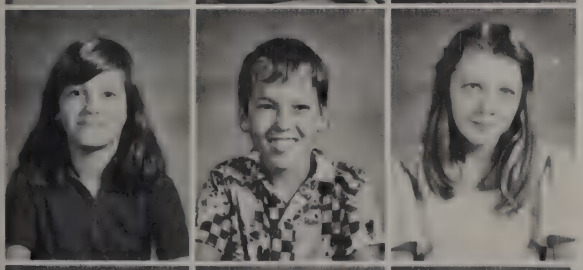

Beverly Rickman
Scott Schnurpel
Patricia Smith

Robin Smith
Curt Watson
Todd Weeks

Tim White
Dicky Woods
Hank Wright

Class Favorites are Clifford Anderson and Regina Davis.

Sixth Grade

MISS MASON
Sid Anderson
Mike Blankenship
Karen Boyett
Jeff Bryant
Deborah Carr

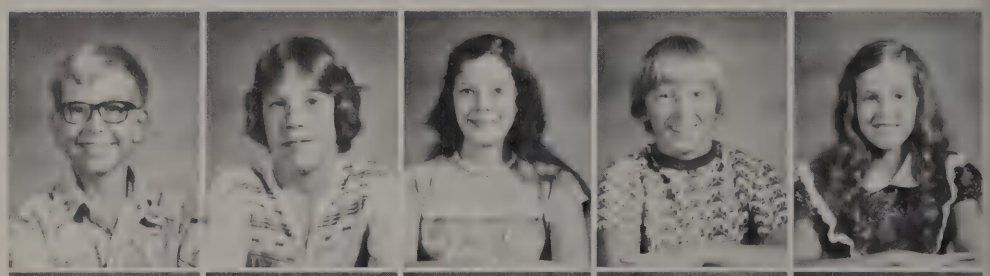

Kelly Cole
Raymond Denton
Barry Fogle
Wade Ham
Linda Holcomb

Chuck Hope
Shelley Johnson
Jeff King
Roger Milholland
Mark Miller

Randy Phillips
Donald Owens
Vanona Owens
Drennan Pope
Bethany Pounds

Kevin Richardson
Teresa Robinson
Nancy Silvertooth
Scott Sirmans

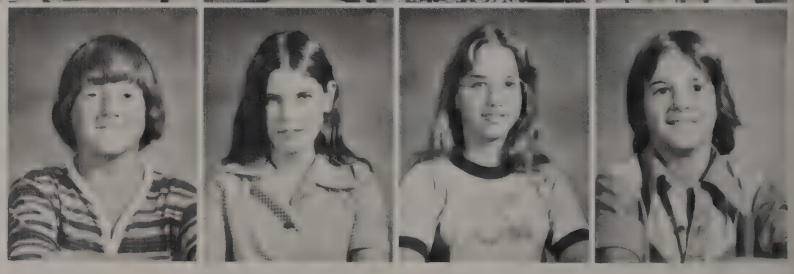

Sixth Grade

MRS. WEST
Clifford Anderson
Carol Barber
Denise Bradburry
Steve Cline
Dorenda Colvin
Regina Davis

Monica Evans
Kim Fox
Bennie Gonzalez
Larry Harden
Mark Hawk
Barry Henson

Pam Higginbotham
Randy King
Vera Lee Lively
Lisa Marsh
Kyle Orms

Mike Parsons
Scott Pepper
Kelly Rawlings
Glen Rodenberg
Susan Rowell
Kristy Small

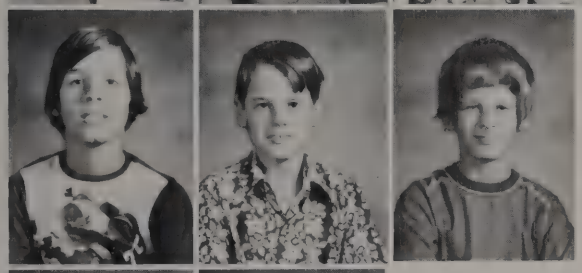

Derrick Story
Mark Taylor
Keith Tuel

Tom White
Kathy Williams

7th and 8th Teams Prepare for Big Time

The 8th grade football team coached by Bill Rogers finished with a 6-4 record for the 1976 season. In district play they finished with a 3-13 record.

EIGHTH GRADE FOOTBALL TEAM

The 7th grade football team coached by Clifford Scott gained experience by scrimmaging Spring Hill twice this season. In these games they tied Spring Hill once and lost once.

SEVENTH GRADE FOOTBALL TEAM

Seventh Grade Has Successful Season

Seventh grade basketballers finished their first full season of basketball as Roughnecks with an impressive 13-3 record. The Fr. Necks finished second in the White Oak Tourney. Under the direction of Coach Clifford Scott, the seventh grade team compiled an 8-2 district 14AA record with a second place finish.

Eighth Grade Records Victorious Season

The eighth grade basketball team, under the direction of Coach Bill Rogers, amassed a 15-10 season record. The eighth grade cagers finished first in the Spring Hill Tournament and second in the White Oak Tourney. They also showed the mark of true champions by receiving the sportsmanship trophy in the Spring Hill Tourney. The eighth graders finished district 14AA play with a 7-5 mark.

Timmy Harris jumps high to sink another basket.

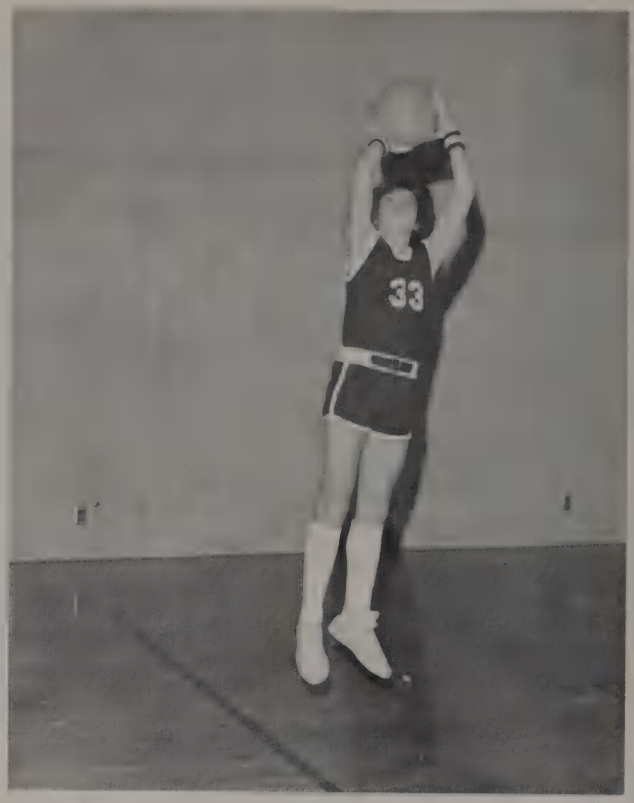

Kevin Koonce shows correct form in shooting the basketball.

1976-77 8th Grade Basketball Team

Basketball New Experience for Girls

Eighth Grade Girls' Basketball Team

Members are Donna Puckett, Holly Huddleston, Dana Dolgener, Michelle Colburn, Sissy Gibson, Stella Allen, Chris Smith, Cheryl Colteaux, Renee Bennett, Angela Skaggs, Randy Ferrell, Donell Davis, Paula Chappell, Tina Owens, Kelly King, Tammy Poppell, Lisa Jones, Donna Browning, Jessica Klotz, Sherry Adams, Marguerite Coleman, Toni Kay Pope, and Lori Barnes.

Members are Theresa Webb, Janet Porter, Rhonda West, Deanna White, Lana Pannell, Lisa Bodovsky, Teri Vaughn, Michelle King, Teresa Miller, Johnice Phillips, Scarlet Ingram, Sheri Webb, Renita Newsom, Tina Humphrey, Alisa Hawkins, Dana League, and Marion Davis.

Seventh Grade Girls' Basketball Team

7th and 8th Track Teams Gain Experience

The seventh grade track team under the leadership of Clifford Scott had tough competition this year and came out fourth in district. Along with the hard work, they gained experience for next year.

SEVENTH GRADE BOYS TRACK TEAM

The eighth grade track team finished their season third in the district. They attended four other meets where they came in first in three of them and second in one. They were coached by Mr. Bill Rogers.

EIGHTH GRADE BOYS DISTRICT TRACK TEAM

Junior High Girls Try Their Hand at Track

SEVENTH GRADE GIRLS TRACK TEAM

The seventh and eighth grade girls participated in track for the first time this year. Under the direction of Coach Diane Williams, the seventh grade came out with second place in District, and the eighth grade came in fifth place. The girls gained valuable experience in getting ready to compete at the high school level.

EIGHTH GRADE GIRLS TRACK TEAM

6th and 7th Bands Prepare for High School Service

The sixth and seventh grade bands instructed by Mr. Gene Parker prepare themselves for their years of service to the high school band. The desire to learn coupled with the natural talent and ambition provide for an outstanding year of accomplishment and a promising future for the band.

SEVENTH GRADE BAND

SIXTH GRADE BAND

Middle School Cheerleaders Boost Spirit

The 1976-77 seventh and eighth grade cheerleaders are Teri Vaughn, Alisa Hawkins, Tina Humphrey, Tammy Poppell and Holly Huddleston.

The 1976-77 seventh and eighth grade cheerleaders were a lively group. Under the sponsorship of Miss Diane Williams, the girls did much to boost the spirit of the Middle School. The group spent many hours practicing and painting spirit signs. With the help of the newly formed pep squad, they guided the spirit of the Junior Roughnecks.

Cheerleaders lead the school song at pep rally.

Junior High cheerleaders boost school spirit with their skits.

Middle School Holds Western and Fifties Days

A combined Western Day and Fifties Day gave the Middle School students the opportunity to express their individuality. The students enjoyed dressing up in their favorite costumes and outfits.

A few students show off their western outfits.

Middle school students enjoyed participating in the Western and Fifties Day.

Cowgirl Sissy Gibson poses for a picture.

Middle school girls clad in rolled-up blue jeans smile for the camera.

Middle School Sponsors Many Events

1977 Middle School Student Council.

The Middle School Student Council, under the leadership of Mrs. Sarah Salter, sponsored events throughout the 1976-77 school year. The Student Council, with the cooperation of the student body and faculty, made this school year special in the Middle School.

Student Council President Mike Crossland looks over the Middle School bird house plans with a fellow student.

Sherry Adams and Ava Nell Pruitt go over the Student Council activities for the year.

ELEMENTARY

Elementary school is not only the basis of learning, but also the foundation of friendships. Through interaction in the busy academic schedule and numerous additional activities, many friendships begin which last a lifetime.

Elementary Students Enjoy the Gross Motor Room

Third graders make use of their study time.

Students enjoy the use of the Gross Motor Room.

Students take part in Purple Martin Week.

Hopscotch is an all-time favorite during recess.

Fifth Grade, a Variety of New Experiences

MRS. HOLLOWAY
Scott Anderson
Jimmy Ates
Sondra Bales
Brian Bogenschutz
Jim Brewer

Janice Bush
Pennie Davis
Bobby Ellis
Lori Hammer
Laura Harris

Trey Hicks
Danny Hill
Rena Hopkins
Kevin King

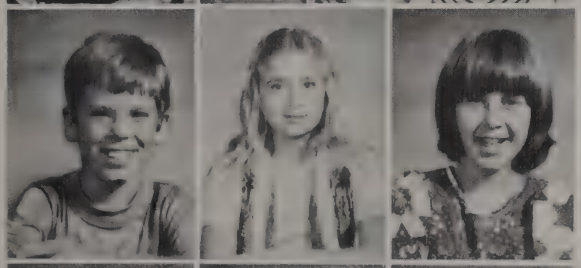

Leroy Linseisen
Paula Miller
Judy Nolan

Sharon Robinson
Rhonda Sharp
Tina Shields

Johnny Smith
Johnnie Williams

Class Favorites are Kevin King and Sondra Bales.

Fifth Grade

MRS. LAIN
Steve Anderson
Gerald Barnes
Robin Blue
David Colburn
Darlene Hagan

Jody Hammond
Shellie Griffin
Kim McCardle
Debbie McCasland
Shannon Marcum

Jay Mizell
Larry Morris
Doug Nickles
Connie Porter

Kelli Preston
Lisa Ratliff
Kathy Rector

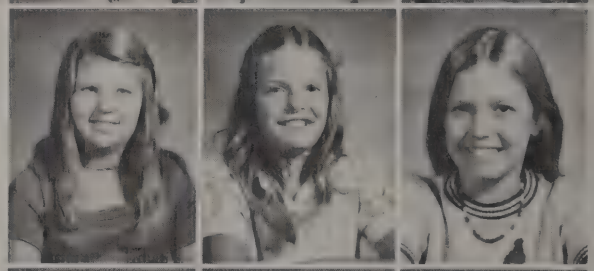

James Reeves
Sonyea Ross
Timmy Shields

Darlene Stevens
Jimmy Terrell
Kimberly Ware

Class Favorites are Kim McCardle and Jody Hammond.

MRS. ROGERS
Leigh Ann Bales
Darren Ballenger
Ron Boyett
Sam Cannon
Cheresa Cochran

Rodney Coe
David Colteaux
Bailey Guinn
Leslie Lyons

Tony McCullough
DeAnne Moore
Phyllis Nelson
Connie Payne

Lee Pescaia
Trisha Ratliff
Anita Reed

Robert Shields
Robert Wallace
Michelle Weaver

Cynthia Wilson
Matt Young

Class Favorites are Lee Ann Bales and Robert Wallace.

Fourth Graders Enter World of Geography

MRS. GANDY
Chris Beason
Sheila Boyce
Joey Bryan
Jeff Crump
David Greathouse

Class Favorites are Jennifer McGuire and Eddie Warren.

Toby Greene
Wendy Harris
Ruston Hughes
Michael Ingram

Alisa Jenkins
Ricky Jones
Dan Langston
Gene League

Paul Lockridge
Narvia McDaniel
Jennifer McGuire
Kelly Martin

Melissa Miller
Steve Miller
Ginny Minchener
Stephanie Mosely
Kim Nelms

Janna Orms
Michael Orms
Marc Rogers
Eddie Warren
Tonya Williams

Fourth Grade

MISS HARRIS
Johnnita Anderson
Janet Bleer
Dianna Bodovsky
Bruce Boyd
Robbie Burns
Deanna Bussey

Tiffany Cobb
Kenneth Colburn
Kim Crossland
Tina Dymke
Kimberly Grubbs
George Hardin

Ruthie Jones
Denny Larrison
Mike Miears
Kenny Morgan
Bruce Pepper
Tina Pepper

Kristi Pinson
Chad Rogers
Jarrod Ross
Susanna Smith

Jerry Starr
Gary Stroman
Jon Taylor

Lorraine Turner
Tina Vanderpool
Jerry Voss

Class Favorites are Kenneth Morgan and Tina Dymke.

Fourth Grade

MRS.
HUDDLESTON
Danny Allen
Carol Bennett
David Burks
Darrell Bush
Juanita Daniels
Pamela Duke

Belinda Jackson
Tony Larrison
Amy Lloyd
Charise McBride
Susan McCoy
Darla Nowlin

Iris Ormes
Sheila Owens
Lynn Pepper
Tonya Peterson
Jeffrey Phillips
Lisa Phillips

Renee Pickard
Denise Puckett
Tammy Sharp
Charlotte Smith

Gene Turner
Tammy Turner
Richard Uselton

Karen West
George Whitley III
Shelly Williams

Class Favorites are Tanya Peterson and Gene Turner.

Third Grade, From Printing to Longhand

MRS. BLANKENSHIP
Shannon Bales
Ronnie Blue
Jonathan Carr
Penney Chappell
Joyce Christian

Timmy Cline
Tamala Daniels
Paula Davidson

Sonya Ellison
Lori Fox
Larry Frazier
Tom Granger
Chloe Griffith

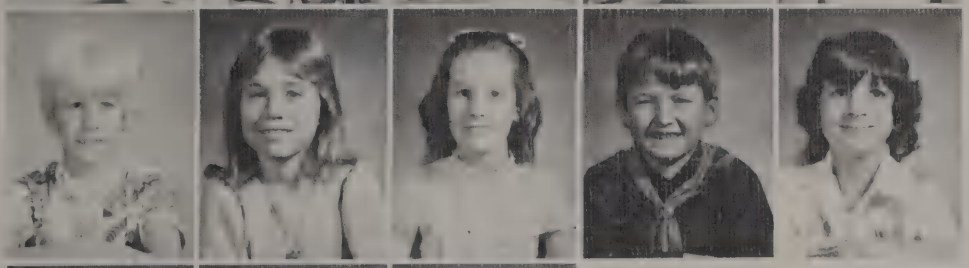

Craig Hammett
Melissa Hammond
Jeanne Hawkins
Eddie Hope
Sylana Hopkins

Stephanie King
Emory Pepper
Jonathan Pounds

Rebecca Rickman
Renee Stroh
Greg Tubbs

Class Favorites are Stephanie King and Jonathan Carr.

Third Grade

MRS. PEERY
Janet Cannon
Christi Cochran
Susan Gibson
Curtis Hofeniz
Bobby Hollingsworth

Kelli Humphrey
Rodney Hunter
Cody Kinsey
David Lacy
Darron Lamnick

Lynn Lyons
Robert Lynn
Sean Malone
Kelly Marsh
Kevin Nalls

Ty Orms
Donna Owens
James Pennington
Rachel Pounds
Josepha Rood

Sonney Skinner
Elizabeth Smallwood

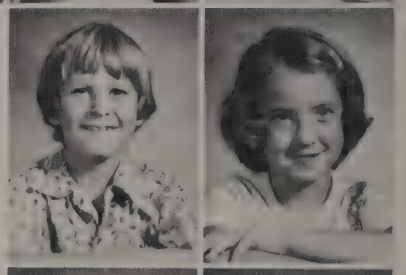

Molly Smith
Todd Stewman

Class Favorites are Kelli Humphrey and Todd Stewman.

MRS. TRAVIS
Todd Bogenschultz
Todd Bowden
Angela Cooper
Xan Dawson
Byron Henson

Rhonda Maresh
Emily Pendleton
Kelley Pepper
Vanya Roberts
Samantha Schnurpel

Patty Shields
Doug Smith
Cherie Starr
Joseph Stephens
Tammy Stuckey

Kristy Sutton
Monte Talent
Terri Tindol
Pat Tuel
David Turner

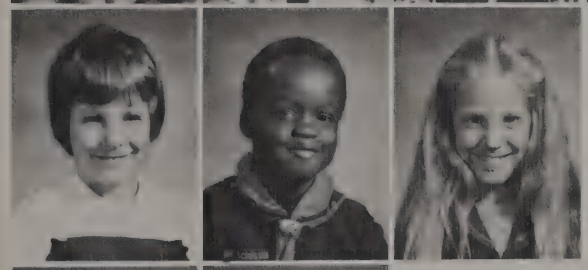

Brent Tyl
Jeffrey Wall
Tia Webb

Kent Welton
Kathy York

Class Favorites are Cherie Starr and Monte Talent.

Second Grade a Study of Number

MRS. ANDERSON
Jason Allen
Wayne Boyce
Steve Briggs
Rickey Burns
Honey Henderson

James Hughes
Lance Morgan
Tim Oakes
Angela Orms
James David Owens

Delette Parrish
David Rice
Todd Rogers
Lisa Sirmans
Stephanie Stephens

Theresa Stephens
Sheri Stewman
Lee Tuel
Kelly William
Crissy Young

Class Favorites are Lisa Sirmans and Wayne Boyce.

MRS. DRYSDALE
Pamela Cooper
John Eastman
Roger Hammett
Julian Hawthorne

La Donna Hogg
Todd Honeycutt
Toni Hight
Amelia Farkas

Angela Hudgens
Angie Jackson
Orlando Lincoln
Janna Lively
Lori Lyons

Sheila Martin
Wayne McDonald
Shane Nixon
Patti Pounds
Mary Shepard

Itaska Smith
Tim Stroman
MRS. KRUSE
James Braley
Stacey Burns
Tabitha Crain

Chris Crump
Belinda Denton
Chip Feagin
Pam Griffin
Kevin Griffin

Sonny Griffith
Suzanne Harris
Cheryl Hunt
Nathan Linseisen

Sabrina McKinney | Kendall Nelms | Lisa Ormes | Johnny Pepper

Class Favorites are Patti Pounds and Todd Honeycutt.

Second Grade

Angie Reeves
Jamie Shepard
Jay Shoesmith
Joey Theriot
Jerry White

MISS PLASCHKE
Andera Bailey
Camille Bates
Donna Beall
Diane Belew
Pat Brady

Jennifer Brock
Stacy Burns
Darin Carr
Carla Caskey
Brannon Childers

Christy Cobb
Michelle Colvin
Lisa Davidson
Lad Dugger
Mickey Gay

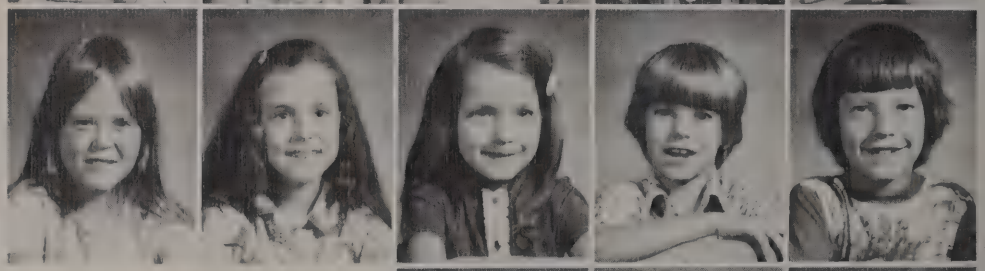

Kimberly Gee
Doug Lummus

Karla Herard
Todd Smith

Robbie Hope
Sherrie Spain

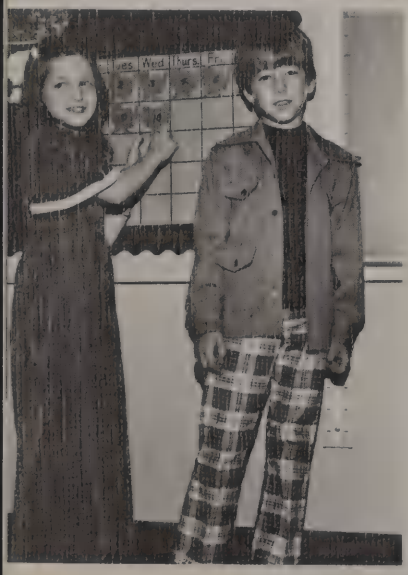

Class Favorites are Lisa Davidson and Robbie Hope.

Class Favorites are Stacey Burns and Chris Crump.

First Graders Learn Reading Skills

MRS. BRELSFORD
Bart Beason
Monica Bryan
Robin Bush
Kenneth Bussey
Mark Gibson

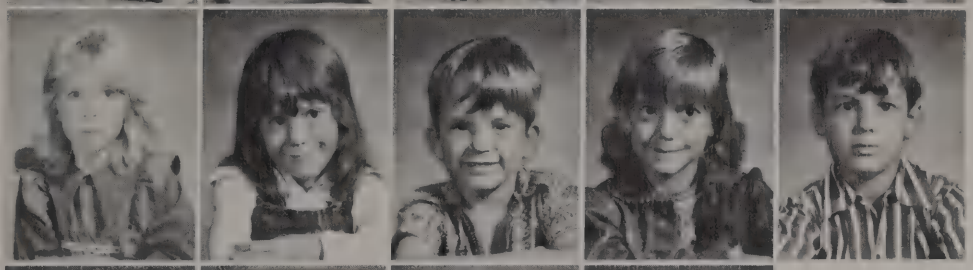

Katrina Greene
Denise League
Bryan Linseisen
Stacy Lott
Stewart Lynn

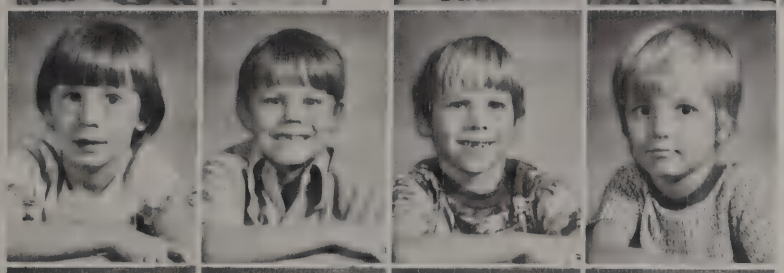

Linda McCullar
Chase Meissner
Shane Orms
Jimmy Pepper

Kevin Pace
Kristy Sanders
Derick Spivey
Aaron Smith

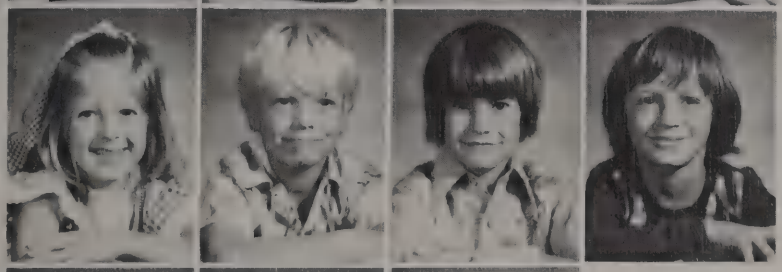

Becky Stevens
Jeffery Terrell
Craig Ware
Joey Waitkevitch

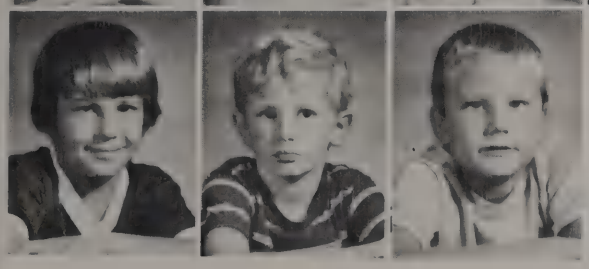

Chris Wayt
Evan Wedin
Greg Williams

Class Favorites are Linda McCullar and Craig Ware.

First Grade

MRS. DANIELS
Todd Carpenter
Randle Christian
Sharon Coston
David Davenport
Tamie Duncan

Genna Grett
David Harris
Cub Hawkins
Rebecca Maresh
Robert Martin

Lisa Muckleroy
Rhonda Nall
Heather Palmer
Paula Rice
Misty Sanders

Sharon Sheilds
James Shepard
Lee Smith
Aaron Stone

Kim Tidwell
Pam Williams
Johnny Williams
David White

Kevin York
Melissa Young

Class Favorites are Lisa Muckleroy and Todd Carpenter.

MISS MEGGINSON
Paula Allen
Pat Baker
Kristie Davis
David Dickson
Karla Gee

Doug Godwin
Leigh Goodson
Kim Hawk
Scott Hulen
Anthony Jones

Stephanie Klotz
Rickey Loyd
John McCaslin
Donnie Mitchell
David Palmer

Stephanie Pearcy
Glenda Pepper
Teresa Pond
Scott Savage

Rachel Shepard
Frank Skaggs
Scott Smith

Terry Terrell
Chris Tubbs
Stacy Tyler

Class Favorites are Stephanie Pearcy and Scott Smith.

Kindergarteners Begin World of Wonder

MRS. ALEJANDRO
Michelle Acheson
Lonny Baldridge
Tanya Beall
Carie Bogenschutz

Ronald Bogenschutz
Wendy Coppedge
Michael Hulen
Chuck Lansdale

B. R. McCoy
Lori Minchiner
Shelly Moore

Denise Moseley
Chad Pepper
Brandi Pinson

Missy Pond
Tammy Shields
Shannon Singleton

Shane Watson
Steffany Watson

Class Favorites are Ronald Bogenschutz and Shannon Singleton.

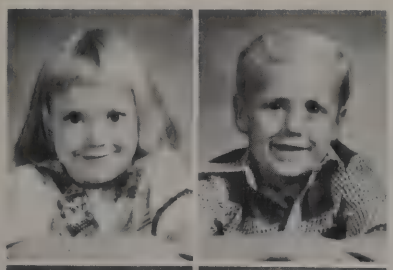

MRS. ROE
Angelia Bales
James Beall

Kathryn Briggs
Randy Burns

Class Favorites are Brian Marsh and Kathryn Briggs.

Casey Cochran
Dana Dickson
Doug Griffith

Brannon Hammer
Bridgette Hardwick
Marilyn Hatcher
Brandi Hatton

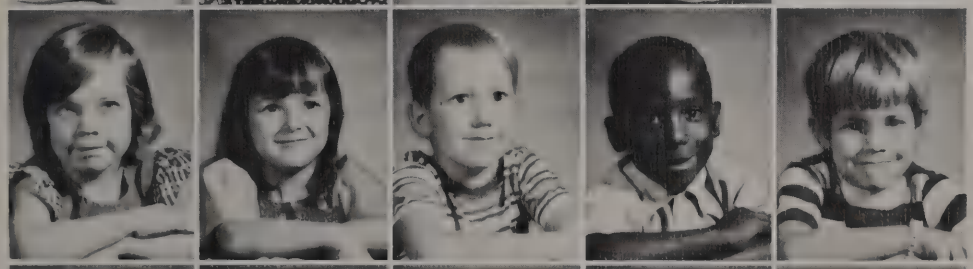

Sandra Henson
Robin Hunter
Eugene Ingram
Leonard Jones
Brian Marsh

Jeffry McClure
Jeremy Porter
Cameron Rogers
Shell Singleton
Sabrina Stephenson

Kindergarten

MRS. THOMAS
Debbie Bryant
Angela Deaton
Ginger Frazier
Kristi Greathouse
Pamela Hogg

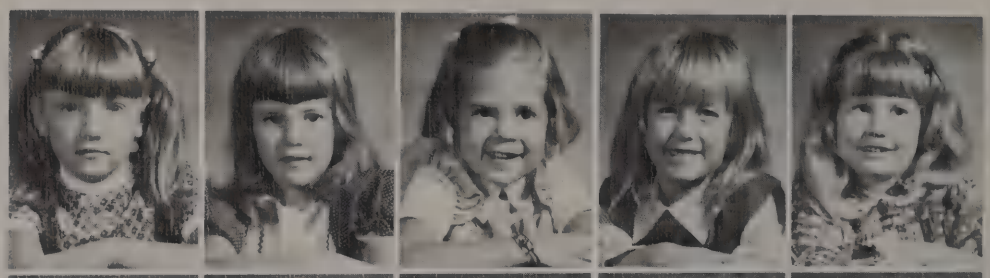

Laura Honeycutt
Scotty Langdale
Micheal Lively
Vicky Martin
Lora McDonald

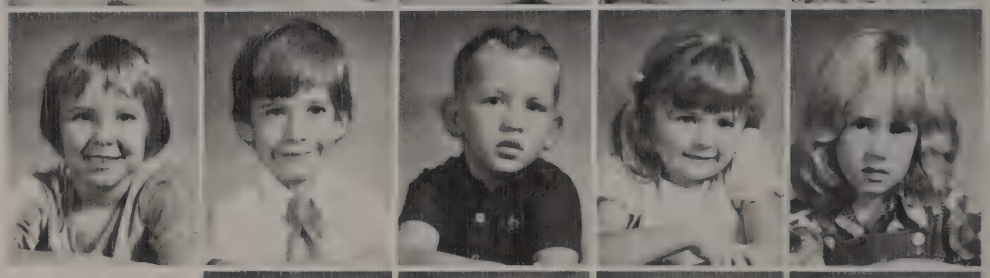

Kerri McNew
Denise Orms
Homer Owens
Melissa Payne

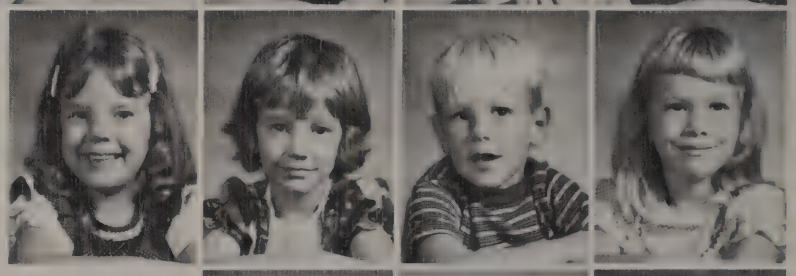

Terry Pepper
Randy Richardson
Dee Ann Richeson

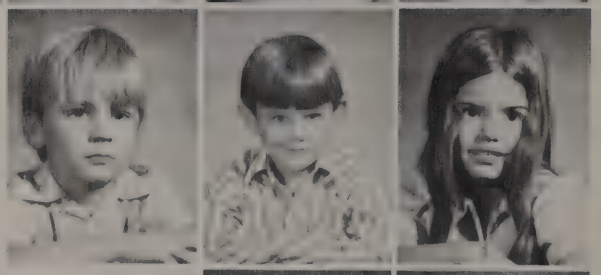

Cathy Schanley
Jacques Spain

Tracy Tuel
David Wells

Class Favorites are Debbie Bryant and Scotty Langdale.

Friends Have a Way of Coming and Going . . .

High school students as well as elementary students enjoy the playground.

Your friends say they'll keep in touch, but you know they won't. Your teachers say come back and see them. And you know you won't. Maybe someday it won't matter. But right now, it hurts a little.

Kilgore College counselors advise the seniors on their college careers.

Brenda Taylor receives assistance from Mrs. Shirley Stracener.

Joyce Anderson works on an art project.

And Life Has Its Way of Sending New Ones . . .

Cindy Pickett does her class work.

Scott Creighton displays his talent by portraying the "Scarecrow" in THE WIZARD OF OZ.

P.E. girls make the most of the dressing room facilities.

Mr. Bob Peery counsels with sophomore students.

Your Present Friends Are Most Important . . .

The Student Council organized many funny skits for the weekly football pep rallies.

Joe Carrington can't seem to get too excited about typing.

Janet Morris, Gena Martin, Tammy Weeks and Debbie Cureton were All-District Basketball team members.

Drama students practice for one of their many productions.

Meg Anderson and Rick Nickles work hard on a math test.

If They Are There Then Everything Is All Right.

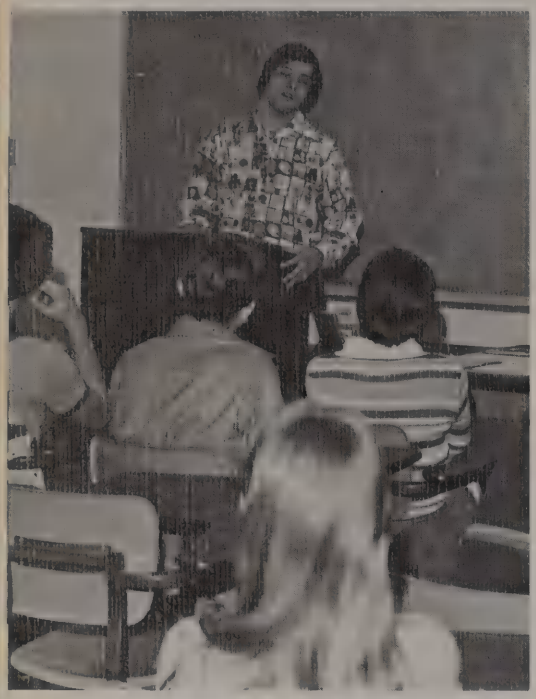

Bill Griffin, a WO ex, serves as a guest speaker for Mrs. Porter's journalism class.

Seniors listen intently to the advice of college advisors.

Homemaking students work on costumes to be worn in drama productions.

Crickett Poteet proves to be a promising cheerleader.

Index

Acheson, Michelle — 224
Acuff, Debbie — 158, 90, 103
Acuff, Murray — 174
Adams, John — 174
Adams, Patti — 115, 174
Adams, Sherry — 184, 185, 188, 199
Adkinson, Ricky — 114, 115, 140
Allen, Carolyn — 158
Allen, Danny — 214
Allen, Jason — 218
Allen, Paula — 19, 223
Allen, Ricky — 114, 158
Allen, Stella — 115, 199
Anderson, Bervick — 189
Anderson, Clifford — 193, 195
Anderson, Johnnita — 212
Anderson, Joyce — 158, 227
Anderson, Meg — 24, 27, 115, 166
Anderson, Marianne — 158
Anderson, Scott — 209
Anderson, Sidney — 194
Anderson, Steve — 210
Ates, Jimmy — 209
Austell, George — 166
Austell, Harold — 193
Austell, Libby — 158

Bailey, Andrea — 196, 210, 220
Bailey, Barbara — 165
Baker, Damon — 56, 57, 74
Baker, Patrick — 211, 223
Baldridge, Lonny — 224
Baldridge, Tony — 140
Bales, Allen — 158
Bales, Angela — 225
Bales, Douglas — 171, 189
Bales, Leigh Ann — 201, 211
Bales, Shannon — 207
Bales, Sondra — 199, 209
Ballenger, Darren — 201, 211
Barber, Carol — 195, 196
Barbo, Karen — 198
Barnhill, Jeff — 140
Barnhill, Kent — 174, 182, 183
Barnes, Angela — 174
Barnes, Gerald — 210
Barnes, Lori — 115, 199
Barnes, Tracy — 27, 115
Bates, Brenda — 12, 94, 100, 166
Bates, Cammille — 210, 220
Bates, Wayne — 171
Beall, Debbie — 171
Beall, Donna — 210, 220
Beall, Bobbie — 211
Beall, James — 225
Beall, Tanya — 224
Beall, Teresa — 202
Bealle, Diane — 168
Beason, Bary — 221
Beason, Chris — 212
Belew, Diane — 210, 220
Bennett, Carol — 203, 214
Bennett, Debra — 171
Bennett, Julie — 27, 45, 115
Bennett, Renee — 116, 168, 199
Benett, Tanda — 168
Berryhill, David — 200
Blackwood, Brett — 206
Blackwood, Jennifer — 197
Blankenship, Jerry — 43, 55, 115
Blankenship, Michael — 194, 198
Blankenship, Tracy — 168, 180
Bleer, Janet — 204, 212
Blood, Ferlin — 165, 174, 178
Blood, Jerry — 64
Blood, Robin — 28, 93, 94
Blood, Shawn — 193, 197
Blue, Robin — 200, 209
Blue, Ronald — 206
Bodovsky, Diana — 204, 213
Bodovsky, Lisa — 171, 189, 199
Bodovsky, Ricky — 13, 67
Bodovsky, Susan — 93, 165, 174
Bogenschutz, Carie — 224
Bogenschutz, Randy — 82
Bogenschutz, Ryan — 174, 209
Bogenschutz, Ronald — 224
Bogenshutz, Todd — 217
Boles, John — 168, 180
Bollman, Andy — 198
Bollman, Randy — 168, 180
Box, Lynn — 168, 180
Box, Randy — 196
Boyce, Shelia — 212
Boyce, Wayne — 218
Boyd, Bruce — 204, 213
Boyett, Karen — 194, 196
Boyett, Ron — 201, 211
Boyett, Sherisha — 165, 174
Bowden, Todd — 217
Bradburry, Anthony — 171, 189
Bradbury, Denise — 195
Bradbury, Lisa — 197
Bradley, James — 210
Bradshaw, Carolyn — 198
Bradshaw, Tina — 213
Brady, Patrick — 210, 220
Braley, James — 219
Branch, Cathy — 166
Branch, Joseph — 110
Branch, Rickey — 168, 180
Brewer, Janie — 93, 174
Brewer, Jim — 199, 209
Brewer, Lisa — 115, 165

Brewer, Tony — 193, 196
Briggs, Kathryn — 225
Briggs, Mary — 171, 189
Briggs, Steven — 218
Brock, Julie — 25, 113, 115
Brock, Jennifer — 211, 220
Brown, Martha — 37, 113, 115, 150
Brown, Sherry — 21, 165, 174
Browning, Donna — 168, 199
Browning, Mark — 32
Bryan, Joey — 212
Bryan, Monica — 221
Bryant, Debbie — 226
Bryant, Jeff — 194
Bryce, Michelle — 208
Buck, Kelli — 84, 90, 103
Buck, Mark — 18, 55, 74, 115
Bumgardner, Judy — 171, 189
Burch, Ronny — 193
Burks, Bruce — 82, 117, 158
Burks, David — 203, 214
Burks, Doug — 29, 117, 174
Burks, Kelly — 116, 180
Burch, Ronald — 198
Burns, Kathie — 175
Burns, Randy — 225
Burns, Ricky — 218
Burns, Robbie — 204, 213
Burns, Stacy — 220
Bush, Bobby — 165, 174
Bush, Darrell — 200, 214
Bush, Freddy — 171
Bush, Janice — 199, 209
Bush, Robin — 213, 221
Bussey, Deanna — 204
Bussey, Kenneth — 213, 221
Bylsma, Patricia — 158
Cain, Carla — 48, 113, 115
Canion, Bing — 165, 178
Cannon, Janet — 207, 216
Cannon, Sam — 211
Capps, Angel — 93, 165, 175
Carpenter, Clay — 102, 166
Carpenter, Don — 19, 24, 27, 78
Carpenter, Tood — 222
Carr, Daniel — 116, 175
Carr, Darin — 220
Carr, David — 81, 158
Carr, Deborah — 194, 197
Carr, Johnathan — 207
Carr, Karin — 210
Carrington, Joe — 25, 102, 229
Caskey, Britt — 116, 184
Caskey, Corla — 36, 210, 220
Cavel, Mike — 26, 58, 90, 105, 106
Chappell, Paula — 116, 199
Chappell, Penney — 207
Childers, Brannon — 220
Choice, Rodney — 82
Christian, Joyce — 207
Christian, Malcom — 175
Christian, Miltchel — 74, 159
Christian, Randy — 212, 222, 195
Clay, Kim — 29, 166
Clifton, Lauri — 207
Clifton, Stephen — 49
Cline, Steven — 195, 196
Cline, Timmy — 207
Cloud, Mark — 42, 47, 56, 74, 115
Cobb, Christy — 215
Cobb, Tiffany — 213
Cochran, Casey — 225
Cockran, Cheresa — 201
Cockran, Christy — 211
Coe, Rodney — 184
Coe, Ron — 180, 184
Coffey, Gary — 166
Cogdell, Vicki — 19, 100, 105, 116
Colburn, David — 209
Colburn, Kenneth — 213
Colburn, Michelle — 199
Colburn, Mike — 171
Cole, Kelly — 194
Coleman, Emmett — 193
Coleman, Gordon — 175
Coleman, Marguerite — 115, 199
Coleman, Virginia — 142
Colteaus, Cheryl — 199
Colteaus, David — 114
Colteaux, Mike — 175
Colvin, Dorenda — 195
Colvin, Michele — 220
Coms, Lisa — 46
Cook, Don — 180
Cook, Jackie — 210
Cooper, Angie — 217
Cooper, Pamela — 218
Copeland, Debra — 103
Coppedge, Wendy — 224
Corbell, Keith — 180, 184
Corbell, Kenny — 81, 117
Coston, Sharon — 222
Crain, Keith — 74, 159
Crain, Tabitha — 219
Creighton, Scott — 44, 79, 100
Criss, Diane — 159
Crittenden, Brad — 189
Crittenden, Curtis — 175
Crittenden, Kent — 159
Crossland, Kim — 213
Crossland, Mike — 205
Croy, Patricia — 206
Croy, Todd — 171
Crump, Jeffery — 202
Crump, Chris — 210, 219
Cureton, Debra — 93, 94, 105, 229

Daniels, Aleisa — 168
Daniels, Juanita — 204
Daniels, Tamala — 207
Darrell, Johnny — 211
Davenport, David — 222
Davidson, Lisa — 220
Davidson, Paula — 207
Davis, Donell — 199
Davis, Dee Wayne — 189
Davis, Dennis — 81
David, Kenny — 209
Davis, Kristie — 223
Davis, Marion — 199
Davis, Mark — 81, 167
Davis, Marla — 12, 159
Davis, Mike — 159
Davis, Paul — 159
Davis, Pennie — 199
Davis, Regina — 193, 195
Dawson, Xan — 217
Deaton, Angela — 226
Deming, Eugene — 193, 196
DeMoss, Kim — 189
Demosky, Cheryl — 114, 175
Denton, Belinda — 210, 219
Denton, Raymond — 194
Dickson, Danny — 159
Dickson, David — 211, 223
Dickson, Dana — 225
Dickson, Delight — 143
Dickson, Shayne — 180
Dolgener, Dana — 199
Donald, Becky — 167
Downey, John — 79, 160
Downey, Roxanne — 25, 82
Dugger, Lad — 220
Duke, Dennis — 81, 82
Duke, Lydia — 175
Duke, Pamela — 214
Duncan, Tamie — 222
Dyess, Bobby — 189
Dyess, David — 167
Dyess, Diane — 95, 105, 160
Dymke, Teri — 94, 100, 167
Dymke, Tina — 213
Eastman, John — 209, 218
Edmonson, Becky — 94
Edmonson, Lisa — 175
Ellis, Bobby — 209
Ellison, Sonya — 207
England, Carla — 93, 105
Eudy, Bubba — 21, 170
Evans, Monica — 195
Evans, Robert — 186

Farkas, Amelia — 218
Farnham, Michelle — 199
Feagin, Chip — 219
Fenton, Marty — 186
Ferrell, Hank — 41, 56
Ferrell, Randy — 199
Fife, Janet — 93, 94
Fife, Jim — 81, 167
Fogle, Barry — 193
Fogle, Billy — 167
Fox, Kim — 195
Fox, Lori — 207
Fox, Mark — 186
Fox, Roy Lee — 167
Frazier, Ginger — 226
Frazier, Larry — 207
Freeman, Keith — 160

Gage, Jackie — 184, 186
Gage, Lana — 168
Gage, Yvette — 205
Garner, Michelle — 206
Gay, Kurt — 193
Gay, Mickey — 220
Gee, Karla — 223
Gee, Kimberly — 220
Geske, Christi — 93, 160
Gibson, Mark — 221
Gibson, Nash — 176
Gibson, Sissy — 115
Gibson, Susan — 216
Gilliam, Jeff — 176
Godwin, Doug — 211
Gonzalez, Bennie — 195
Goodson, Leigh — 223
Goodson, Tamara — 189
Gordon, Janet — 115
Goss, Harry — 189
Granger, Thomas — 207
Grant, Jay — 142
Grant, Michael — 176
Grant, Tonya — 160
Graves, Angelia — 115, 167
Greathouse, David — 212
Greathouse, Kristi — 226
Green, Beth — 115, 167
Green, Mariola — 115, 143
Greene, Katrina — 221
Greene, Toby — 212
Gresham, Julie — 30, 114, 143
Grett, Genna — 222
Griffin, Cheryl — 25, 40, 91, 105, 143
Griffin, Curtis — 189
Griffin, Donny — 73, 114, 160
Griffith, Doug — 225
Griffin, Kevin — 219
Griffin, Pamila — 209, 219
Griffin, Sheila — 200, 209
Griffin, Tanya — 174, 176
Grubbs, Jim — 171, 189
Griffith, Sonny — 219
Grubbs, Keimberly — 204

Grubbs, Kim — 213
Guinn, Bailey — 201, 211
Guinn, Christi — 113, 115, 160

Hagan, Darlene — 210
Hagan, Jack — 167
Hagan, Kathy — 93, 115, 143
Hagan, Tinker — 176
Hallford, Dan — 34, 161
Ham, Wade — 194
Ham, Gwen — 25, 168
Hammer, Brannon — 225
Hammer, Lori — 209
Hammer, Mike — 143
Hammett, Billy — 160
Hammett, Craig — 207
Hammett, Roger — 218
Hammond, Jody — 209
Hancock, Steve — 57, 74, 168
Hardin, George — 213
Hardin, Larry — 195
Hardin, Phyllis — 168
Hardwick, Bridgett — 225
Hardy, Howard — 114, 176
Harp, Ricky — 56, 81, 161
Harris, David — 222
Harris, Eddy — 189
Harris, Gary — 193
Harris, John — 91
Harris, Laura — 209
Harris, Roddy — 116, 161
Harris, Suzanne — 209, 219
Harris, Timmy — 186, 198
Harris, Tony — 176
Harris, Wendy — 212
Hartzo, Karla — 176
Hasley, Jana — 176
Hatcher, Brenda — 176
Hatcher, Marilyn — 225
Hatton, Brandi — 225
Hatton, Jay — 189
Hawk, Kim — 223
Hawk, LaDona — 218
Hawk, Mark — 195
Hawk, Renee — 177, 180
Hawkins, Alisa — 199, 203
Hawkins, Cherie — 168
Hawkins, Cub — 212, 222
Hawkins, Jim — 177
Hawkins, Lisa — 165
Hawkins, ReDonna — 113, 161
Hawkins, Tamra — 190
Hawthorne, Julian — 209, 218
Hays, Brenda — 25, 115
Hayes, Michael — 186
Henderson, Danny — 177
Henderson, Honey — 218
Henson, Barry — 195
Henson, Byron — 217
Henson, Sandra — 225
Herard, Karla — 220
Heyland, Laura — 113, 168
Hicks, Trey — 209
Higginbothan, Kim — 198
Higginbotham, Pam — 195
Higginbotham, Vicky — 21, 168
Hight, Toni — 218
Hill, Danny — 209
Hill, Gordon — 190
Hill, Patricia — 190
Hill, Randy 28, 177
Hill, Tim — 26, 116, 143
Hofheinz, Curtis — 206, 216
Hogg, LaDonna — 218
Hogg, Pamela — 226
Holcomb, Brenda — 186
Holcomb, Linda — 194
Holley, Dane — 74, 168
Hollingsworth, Bobby — 216
Hollingsworth, Dwayne — 176
Holly, Tonja — 209
Honeycutt, Laura — 226
Honeycutt, Todd — 218
Hope, Chuck — 194
Hope, Jamie — 82, 93
Hope, Robbie — 220
Hopkins, Rena — 209
Hounsel, Randy — 168
Howard, Clark — 168
Huddleston, Holly — 186, 199, 203
Huddleston, Kent — 20, 161, 105, 161
Huddleston, Tami — 93, 138, 168
Hudgens, Angela — 219
Hudgens, Mike — 190
Hughes, James — 218
Hughes, Pam — 115, 186
Hughes, Ruston — 202
Hulen, Scott — 211, 223
Hulen, Michael — 224
Humphrey, Kelli — 216
Humphrey, Tina — 199, 203
Honeycutt, Todd — 218
Hunt, Amelia — 93, 94
Hunt, Byron — 55, 60, 73, 143
Hunt, Cheryl — 209, 219
Hunter, Barry — 193
Hunter, Derek — 177
Hunter, Judy — 190
Hunter, Robin — 225
Hunter, Rodney — 206, 216
Husband, Connie — 93, 115, 177
Husband, David — 117, 161
Husband, Theresa — 115, 168

Ingram, Charlotte — 193, 197
Ingram, Eugene — 225

Ingram, Scarlet — 199
Ingran, Michael — 202, 212
Ingram, Scarlet — 190
Ishee, Susan — 26, 94, 161

Jackson, Angie — 219
Jackson, Belinda — 214
Jackson, Brian — 203
Jackson, Craig — 55, 64, 161
Jackson, Kim — 168
Jackson, Johnson — 180
Jenkins, Alisa — 212
Jenkins, Stewart — 190
Johnson, Brenda — 161
Johnson, Clay — 211
Johnson, Forrest — 117, 184
Johnson, Gaylene — 161
Johnson, George — 169, 180
Johnson, Kim — 169, 190
Johnson, Mark — 193, 198
Johnson, Shelly — 194, 196
Joines, Steven — 169, 180, 186
Jones, Anthony — 209, 223
Jones, Leonard — 225
Jones, Lisa — 115, 117, 169, 177
Jones, Richard — 169, 180, 184, 186
Jones, Richard — 202, 212
Jones, Ruthie — 204, 213

Kern, Daniel — 114, 166, 177, 178, 182
King, Danny — 6
King, Greg — 168
King, Jeff — 194
King, Kelly — 115, 169, 186, 199
King, Kevin — 199, 209, 172, 190, 199
King, Michele
King, Paul — 193, 196
King, Scott — 195, 197
King, Stephanie — 206
Kinsey, Cody — 206, 216
Kinsey, Scott — 172, 190
Klotz, Chris — 114, 161
Klotz, Jessica — 169, 186, 199
Klotz, Stephanie — 211, 223
Klotz, Jack — 172, 189, 190
Koonce, Kevin — 169, 180, 181, 184, 188, 198
Koonce, Kim — 44, 47, 50, 91, 105

Lacey, David — 216
Lain, Mark — 58, 144
Lain, Melinda — 172, 190
Laminack, Darran — 206, 216
Langdale, Laura — 226
Langston, Dan — 202, 212
Lansdale, Chuck — 224
Larrison, Denny — 204, 213
Larrison, Tony — 203, 214
Lassiter, Barry — 114, 166, 177, 178, 182
Lassiter, Chris — 172, 190
League, Dana — 172, 190, 199
League, Denise — 213, 221
League, Gene — 202, 212
Leideckder, Donna — 41, 44, 46, 84, 105
Lester, Carol — 172, 190
Lincoln, Kim — 166
Lincoln, Micheal — 172, 190
Lincoln, Nane — 166
Lincoln, Orlando — 219
Lincoln, Tom — 193. 196
Linseisen, Byron — 213, 221
Linseisen, Leroy — 199, 209
Linseisen, Nathan — 219
Little, Robby — 26, 74, 162
Lively, Janna — 219
Lively, Micheal — 226
Lively, Vera Lee — 95, 197
Lloyd, Amy — 214
Lockhart, Rhonda — 213
Lockhart, Sondra — 199
Lockridge, Paul — 202, 212
Loftis, John — 56, 74, 110, 115
Logan, John — 196
Lott, Stacy — 213, 221
Love, James — 209
Loyd, Rickey — 223
Lummus, Bradley — 19, 172, 191
Lummus, Brenda — 28, 166, 177
Lummus, Douglas — 209, 220
Lunday, Chris — 210
Lynn, Jeff — 169, 180, 184, 185, 186
Lynns, Lyons — 206
Lynn, Robert — 216
Lynn, Stewart — 213, 221
Lynn, Tracy — 81
Lyons, Leslie — 201, 211
Lyons, Lori — 219
Lyons, Lynn — 216

Malone, Jeff — 107, 114, 144
Malone, Mary Beth — 162
Malone, Sean — 206, 216
Marsh, Kelly — 206, 216
Marcum, Shannon — 210
Maresh, Gerald — 47, 79, 144
Maresh, Rhonda — 222
Marsh, Brian — 225
Marsh, Lisa — 195, 197
Maresh, Rebecca — 222
Martin, David — 116, 168

Martin, Donna — 168
Martin, Gena — 46, 86, 91, 114, 229
Martin, Joni — 13, 20, 118, 162
Martin, Kelly — 202, 212
Martin, Robert — 212, 222
Martin, Sheila — 219
Martin, Vicky — 226
Martindale, Brenda — 115, 166, 178
Massey, Bob — 109, 180, 187
McAlexander, Mark — 166, 178, 182
McBride, Christi
McCandless, Charise — 109
McCardle, Kim — 200, 209
McCardle, Linda — 213
McCardle, Sandy — 26, 102, 103, 162, 164
McCasland, Debbie — 210
McCaslin, John — 211
McClure, Jeffry — 225
McCoy, B. R. — 224
McCoy, Susan — 203, 214
McCuller, Linda — 221
McCuller, Larry — 166, 178
McCuller, Richard — 202
McCuller, Roger — 180, 184, 186
McCullough, Anthony — 201
McDaneil, Angela — 197
McDaniel, Diane — 201
McDaniel, Narvia — 202
McDonald, Lora — 226
McDonald, Wayne — 219
McKinney, Sabrina — 209
McKnight, Brent — 116, 166, 178
McKnight, Kelly — 73, 116, 168
McNew, Jackie — 116, 166, 178
McNew, Robby — 169, 180, 187
McNew, Kerri — 226
Meadows, David — 48, 57, 145
Meissner, Chase — 213, 221
Miears, Kelly — 172, 191, 213
Miears, Michael — 204
Milholland, Roger — 194, 197
Milholland, Scott — 169, 180
Miller, Mark — 194, 197
Miller, Mary K. — 193, 197
Miller, Melissa — 202, 212
Miller, Paula — 199, 209
Miller, Roy — 191
Miller, Steven — 202, 212
Miller, Teresa — 172, 191, 199
Minchener, Ginny — 212
Minchiner, Lori — 224
Minchiner, Woody — 191
Mitchell, Donnie 211, 223
Mitchell, Kelly — 169, 180
Mizell, Daniel — 32, 69, 73
Mizell, Jay — 200, 209
Modisette, Charles — 56, 73
Montgomery, Marvin — 73, 145
Montgomery, Melvin — 46, 145
Mooney, Amy — 46, 93, 103, 145
Mooney, Steve — 169, 180, 184
Moore, Deanne — 201, 211
Moore, Donnie — 144, 166, 188
Moore, Edward — 168
Moore, Shelly — 224
Moore, Roy — 168
Morris, Janet — 42, 84, 90, 145
Morris, Larry — 209
Morgan, Kenny — 213
Morgan, Lance — 218
Moseley, Denise — 224
Mosely, Stephanie — 202, 212
Moss, Samuel — 117
Muckleroy, Chris — 198
Muckleroy, Kim — 25, 91, 96, 170
Muckleroy, Lisa — 212, 222
Mullikin, Shaynee — 101, 118, 162

Nall, Kevin — 216
Nall, Rhonda — 212, 222
Needham, Teresa — 170
Nelms, Brian — 212
Nelms, Keith — 193, 198
Nelms, Ken — 209, 219
Nelms, Kimberly — 202
Nelms, Sandra — 162
Nelson, Phyllis — 210, 211
Newsom, Randy — 71, 182
Newsom, Ricky — 55, 74, 81, 115, 145
Newsom, Renita — 19, 199
Newton, Todd — 206
Nichols, Jimmy — 91, 145
Nickles, Doug — 209
Nickles, John David — 191
Nickles, Rick — 115, 178, 229
Nixon, Shane — 219
Nolan, Annette — 193, 197
Nolam, Judy — 209
Northcutt, Terry — 114, 170
Nowlin, Darla — 214
Nunn, Kathy — 191

Oakes, Mary — 172
Oakes, Paula — 166, 178
Oakes, Timothy — 218
Odom, Cindy — 100, 101, 118, 146
Odom, Jimmy — 180, 184
Odom, Lisa — 191
Ormes, Angela — 218
Ormes, Iris — 214
Ormes, Lisa — 219
Orms, Denise — 226

Orms, Janna — 202, 212
Orms, Judy — 115, 170
Orms, Kyle — 184, 195, 198
Orms, Michael — 202, 212
Orms, Shane — 213, 221
Orms, Tammie — 166, 178
Orms, Ty — 206, 216
Owens, Brenda — 200
Owens, Donald — 194, 197
Owens, Donna — 206, 216
Owens, Eddie — 116, 162
Owens, Homer — 226
Owens, James — 218
Owens, Lisa — 115, 162
Owens, Sheila — 203, 214
Owens, Terry — 210
Owens, Tina — 187, 199
Owens, Vanona — 194, 198

Pace, David — 172, 191
Pace, Genia — 93, 100, 170
Pace, Kevin — 213, 221
Pace, Terry — 26, 90, 114, 146
Palmer, David — 211, 220
Palmer, Heather — 212, 222
Pannell, Kerry — 50, 117, 146
Pannell, Lana — 191, 199
Parish, Donna — 50, 51, 146
Parish, Mark — 187
Parish, Susan — 38, 47, 100
Parrish, Coleman — 116, 187
Parrish, Deletta — 218
Parrish, Pat — 173
Parrish, Paulette — 178
Parsons, Michael — 195
Parsons, Ronnie — 184, 187
Payne, Connie — 201, 211
Payne, Debra — 29, 170
Payen, Melissa — 226
Payne, Terri — 178
Pearce, Kym — 179
Pearey, Stephanie — 223
Peeples, Andy — 27, 28, 45, 146
Pendleton, Diane — 84, 90, 95, 162
Pendleton, Emily — 205, 217
Pennington, James — 216
Pennington, Rebecca — 15, 179
Pepper, Bruce — 213
Pepper, Chad — 224
Pepper, Glenda — 223
Pepper, Jimmy — 213, 221
Pepper, Johnny — 209, 219
Pepper, Kelly — 217
Pepper, Lori — 173, 191
Pepper, Lyn — 214
Pepper, Terry — 226
Pepper, Margie — 203
Pepper, Mark — 21, 179
Pepper, Patty — 115, 179
Pepper, Scott — 195
Pepper, Tina — 204, 212
Perry, Sherry — 93, 94, 163
Pescaia, Lee — 201, 211
Peterson, Tonya — 203, 214
Peterson, Wendy — 117, 179
Pettit, Terry — 163
Phillips, Lisa — 203
Phillips, Jeffery — 203, 214
Phillips, Joe — 24, 73, 163
Phillips, Jonice — 191, 199
Phillips, Lisa — 214
Phillips, Randall — 194
Phillips, Reba — 191
Phillips, Toby — 20, 170
Pickard, Ken — 170
Pickard, Lauri — 187
Pickard, Renee — 214
Pickard, Terry — 184, 187
Pickett, Cindy — 115, 163
Pierce, Patricia — 187
Pierce, Ricky — 27, 67, 163
Peirce, Rodney — 74, 170
Pinson, Brandi — 224
Pinson, Kim — 173, 191
Polk, Diana — 170
Pond, Barry — 193
Pond, Eric — 191
Pond, Missy — 224
Pond, Teresa — 223
Pope, Drennan — 194, 198
Pope, Toni Kay — 184, 199
Porter, Connie — 209
Porter, Janet — 199
Porter, Jeremy — 225
Poppell, Tammy — 187, 203
Pounds, Bethany — 194
Pounds, Rachel — 216
Pounds, Patti — 219
Pounds, Todd — 179
Powell, Donald — 179
Powell, Rebecca — 93, 170
Preston, Kelli — 209
Preston, Randy — 170
Price, Mike — 196
Pruitt, Ava Nell — 187, 205
Pruitt, Hope — 173
Pruitt, Jennifer — 146
Pruitt, William — 182
Puckett, David — 114, 171
Puckett, Denise — 214
Puckett, Donna — 187, 199
Pyeatt, Terry — 29, 163

Raborn, Russell — 166, 178
Ragsdale, Timmy — 170, 180, 184, 187
Ragsdale, Toby — 20, 167, 171

Rains, Donna — 147
Rains, Steve — 163
Ramsey, Randy — 197
Ratliff, Lisa — 210
Ratliff, Trisha — 211
Rawlings, Dana — 115, 166, 179
Rawlings, Kelly — 195, 197
Rector, Kathleen — 200, 209
Rector, Kevin — 48, 57, 80, 104, 147
Rector, Scooter — 46, 48, 55, 57, 147
Reed, Anita — 201, 211
Reed, Janet — 82, 115, 171
Reeves, Angela — 220
Reeves, Dennis — 193
Reeves, James — 210
Remy, Debbie — 20, 26, 90, 91, 94, 103
Reynolds, John — 35, 58, 59, 74, 159
Rice, David — 218
Rice, Paula — 212, 222
Richardson, Kevin — 194, 198
Richardson, Randy — 226
Richardson, Robin — 13, 87, 93, 94, 171
Richeson, Dee Ann — 226
Rickman, Beverly — 193, 198
Rickman, Carol — 179
Rickman, Kenneth — 180
Rigmaiden, Stephanie — 166
Roberts, Randy — 171
Roberts, Vanya — 205
Robinson, Brenda — 173, 192
Robinson, Sharon — 199, 209
Robinson, Teresa — 194, 198
Rodenberg, Glen — 195, 196
Rodenberg, Jerry — 48, 57, 147
Rogers, Cameron — 225
Rogers, Jeannette — 166, 180
Rogers, Mark — 202
Rogers, Terry — 170, 180, 187
Rogers, Chad — 213
Rogers, Todd — 218
Rood, Josepha — 205, 216
Ross, Jarrod — 204, 211
Ross, Sonya — 200, 209
Rowell, Susan — 195

Salter, Bobby — 65, 74, 171
Salter, Robert — 192
Salter, Louisa — 205
Sanders, Kristy — 213, 221
Sanders, Misty — 212, 222
Savage, Diane — 147
Savage, Ronnie — 163
Savage, Scott — 212, 223
Schanley, Cathy — 226
Schnurpel, Samantha — 205
Schnurpel, Scott — 193, 198
Schultz, Lisa — 115
Sebren, Belinda — 170, 187
Sebren, Jodi — 15, 118, 158, 163
Sieber, Mike — 179, 180, 182, 183
Sharp, Rhonda — 194, 199, 209
Sharp, Tammy — 203, 214
Sheppard, Billy — 187
Shepard, Marry — 219
Shepard, Betty — 187
Shepard, James — 222
Shepard, Jamie — 220
Shields, Andy — 123
Shields, Brenda — 187
Shields, Janet — 166, 180
Shields, Pam — 48, 147
Shields, Patty — 205, 217
Shields, Robert — 201, 211
Shields, Sharon — 212, 222
Shields, Tammy — 224
Shields, Terry — 114, 171
Shields, Timmy — 200, 209
Shields, Tina — 199, 209
Shirley, Gary — 167, 178, 180, 182
Shirley, Gaye — 114, 167, 180
Shoesmith, Jay — 210, 226
Sieber, Bobby — 117, 147
Silvertooth, Nancy — 194, 196
Singleton, Shannon — 224
Singleton, Shell — 225
Sirmans, Lisa — 218
Sirmans, Scott — 194, 196
Sirmans, Troy — 170, 180, 188
Skaggs, Angela — 170, 188, 199
Skaggs, Frankie — 211, 223
Skinner, Sonney — 216
Small, David — 167, 178, 180
Small, Kristy — 195, 197
Small, Steve — 73, 171
Smallwood, Elizabeth — 216
Smith, Aaron — 213, 221
Smith, Charlotte — 203, 214
Smith, Chris — 188
Smith, Deborah — 117, 170
Smith, Douglas — 205
Smith, Itaska — 219
Smith, James — 171
Smith, Johnny — 199, 209
Smith, Lee — 212, 222
Smith, Mary — 170, 199
Smith, Patricia — 193, 197
Smith, Robin — 193, 196
Smith, Scott — 211, 223
Smith, Susanna — 204, 213
Smith, Todd — 210, 220
South, Charles — 173
South, Michael — 171

Spain, Jacques — 226
Spain, Sheri — 220
Spivey, Derrick — 211, 221
Spruell, Bob — 57, 164
Spruell, Teri — 13, 115
Starr, Bobby — 82, 172
Starr, Cherie — 95, 217
Starr, Jerry — 204, 213
Steele, James — 148
Stavens, Anita — 200
Stevens, Becky — 213, 221
Stevens, Darlene — 210
Stephens, Joseph — 139, 172
Stephens, Mary — 51, 148
Stephens, Mike — 167, 178
Stephens, Pam — 167, 180
Stephens, Joel — 56, 59. 61
Stephens, Stephanie — 218
Stephens, Theresa — 218
Stephenson, Sabrina — 225
Stewman, Sherye — 218
Stewman, Todd — 216
Stidham, Tim — 114, 167
Stone, Aaron — 212, 222
Stone, Angela — 20, 30, 91
Stone, Danny — 21, 64
Stone, Dennis — 164, 172
Story, Derrick — 195, 196
Story, Jeff — 172
Story, Sherry — 18, 32, 44
Stovall, Gregory — 172
Stovall, Timothy — 180
Stroman, Gary — 204, 213
Stroman, Kaylen — 110, 188
Stroman, Glenn — 172
Stroman, Kevin — 164
Stroman, Timothy — 219
Stuckey, Tammy — 205, 217
Suiter, David — 148
Suiter, Leisha — 173, 192
Suiter, Mike — 172
Sullivan, Anita — 204
Sullivan, James — 211
Sutton, Kevin — 170, 180, 184, 185
Sutton, Kristy — 205, 217

Talent, Mark — 173
Talent, Monte — 205, 217
Taylor, Brenda — 93, 167, 180, 227
Taylor, Jon — 213
Taylor, Herbert — 170, 180
Taylor, Mark — 195
Robin, Taylor — 197
Terrell, Jeffery — 213, 221
Terrell, Jim — 200, 209
Terrell, Terry — 209, 223
Thacker, Barbara — 117, 172
Theriot, Joey — 220
Thomas, Dan — 29, 78, 104, 138, 148
Thomas, Dion — 164
Thomas, Susan — 192
Tidwell, Kimberly — 212, 222
Tindol, Larry — 170, 180, 188
Tindol, Jimmy — 65, 172
Tindol, Terri — 205, 217
Townsend, Karen — 170, 188
Townsend, Renee — 164
Townsend, Sandra — 46, 113, 114, 115, 138, 148
Trest, David — 164
Tubbs, Chris — 223
Tubbs, Jeff — 192
Tubbs, Mike — 82, 83, 164
Tucker, Connie — 51, 103, 148
Tucker, Jahnell — 32, 51, 58, 93, 149
Tucker, Preston — 114, 170, 180, 188
Tucker, Tonya — 170, 188
Tuel, Clint — 39, 57, 58, 59, 115, 149, 150
Tuel, Debra — 167, 181
Tuel, Keith — 195, 196
Tuel, Lee — 218
Tuel, Patrick — 217, 205
Tuel, Mike — 172
Tuel, Tracy — 226
Turner, David — 205, 217
Turner, Gary — 58, 61, 69, 164
Turner, Gene — 203, 214
Turner, Loraine — 204
Turner, Robin — 167, 181
Turner, Tammy — 93, 167, 181, 203
Tyl, Brent — 205, 217
Tyl, Tim — 91, 114, 149
Tyler, Stacy — 223

Upton, Dana — 212
Uselton, Richard — 203, 214

Vanderpool, Dee Ann — 170, 188
Vanderpool, Tina — 203, 213
Vanderpool, Tony — 57, 164
Vaughn, Vicki — 167
Vaughn, Ronnie — 57, 58, 60, 62, 73, 116
Vaughn, Teri — 173, 199, 203
Vaughn, Tony — 90, 102, 107, 172
Vaughn, Timmy — 68, 78, 88, 165, 29, 24
Vaughn, Vichie — 115, 181

Vickery, Lisa — 173, 192
Voss, Calvin — 167, 178, 181, 182
Voss, Jerry — 203, 213
Voss, Pat — 29, 172
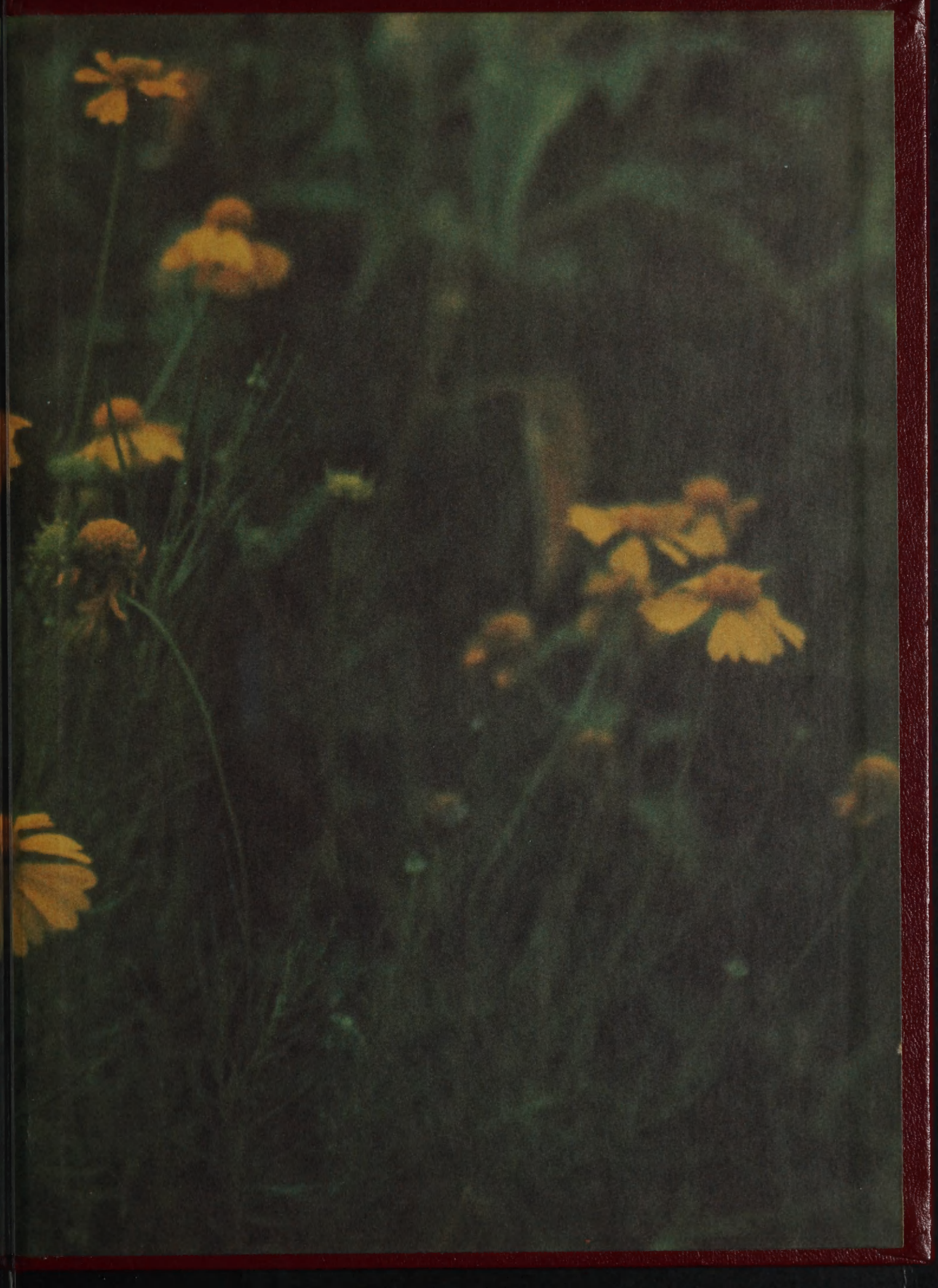
Wade, Russell — 188
Waitkevitch, Joey — 221
Waldon, Chris — 170, 180, 188
Waldon, Terri — 173
Walker, Ree — 199
Walker, Stan — 173
Wall, Jeffery — 205, 217
Wall, Steve — 165
Wallace, Johnny — 167, 178, 181
Wallace, Robert — 201, 211
Wardrup, Phillip — 180
Ware, Craig — 213, 221
Warren, Eddie — 212
Ware, Kimberly — 200, 209
Warren, Jimmy — 173, 192
Watson, Charles — 170, 180, 184, 192
Watson, Curt — 193, 197
Watson, Earnest — 173, 192
Watson, Sonya — 167, 181
Watson, Shane — 224
Watson, Steffany — 224
Watson, Wendy — 173
Wayt, Chris — 213, 221
Wayt, James — 114, 173
Weaver, Frances — 188
Weaver, Michelle — 201, 211
Weaver, Vanona — 192
Webb, Brian — 188
Webb, James — 74
Webb, Mike — 18, 19, 51, 55, 57, 115
Webb, Sheri — 19, 173, 192, 199
Webb, Tia — 195, 195, 205
Webb, Theresa — 192, 199
Wedin, Evan — 213, 221
Weeks, Jill — 35, 159, 165
Weeks, Lowe — 167, 178, 181
Weeks, Tammy — 13, 25, 39, 84, 149
Weeks, Todd — 193, 198
Welton, Ken — 205, 217
Wells, David — 226
Wesley, Paul — 115
West, Karen — 203, 214
West, Rhonda — 173, 192, 199
White, Barry — 103, 173
White, David — 212, 222
White, Deanna — 173, 199
White, Jerry — 220
White, Kathy — 13, 27, 116, 183
White, Lori — 170, 188
White, Timothy — 197
White, Tim — 193
White, Tom — 184, 195, 198
Whiteside, Pete — 107, 125
Whitley, George III — 203, 214
Wideman, Sherry — 173
Wilder, Renee — 200
Wilder, Richard — 173
Willbanks, Karon — 173, 192
Willbanks, Leeann — 167, 181, 93, 115
Willbanks, Mike — 56, 165
Williams, Cathy — 195, 198
Williams, Charles — 110, 165
Williams, Darwin — 167
Williams, Gregory — 210, 221
Williams, Johnny — 222
Williams, Johnnie — 199, 209
Williams, Kelly — 218
Williams, Pamela — 212, 222
Williams, Paula — 165
Williams, Shelly — 203, 214
Williams, Todd — 173
Williams, Tonya — 202, 272
Wilson, Christy — 170, 188
Wilson, Cynthia — 201, 211
Wilson, Donnie — 167, 178, 181 182
Wilson, Gina — 115
Wilson, Jimmy — 173, 192
Wilson, Willaim — 170, 180, 188
Wingo, Floyd — 173, 192
Wingo, Johnny — 167, 178, 181
Wingo, Sharon — 165
Wise, Wendi — 205
Wise, Jimmy — 196
Woods, Dickey — 193, 198
Woods, Vicki — 167, 181
Wright, Hank — 193
Yarbrough, Jennie — 170, 188
York, Kathy — 205, 217
York, Andy — 211
York, Kevin — 212, 222
Young, Christie — 218
Young, Christian — 208
Young, John — 194, 201, 211
Young, Mark — 116, 170, 180, 184, 188
Young, Melissa — 212, 212